

Millet, Rice, and Isolation: Origins and Persistence of the World's Most Enduring Mega-State*

James Kai-sing Kung[†], Ömer Özak[‡], Louis Putterman[§], and Shuang Shi[¶]

December 20, 2020

Abstract

We propose and empirically test a theory for the endogenous formation and persistence of large states, using China as an example. We suggest that the relative timing of the emergence of agricultural societies and their distance to each other set off a race between autochthonous state-building projects and the expansion of neighboring (proto-)states. Using a novel dataset on the Chinese state's historical presence, the timing of agricultural adoption, social complexity, climate, and geography across 1×1 degree grid cells in East Asia, we provide empirical support for this hypothesis. Specifically, we find that on average, cells that adopted agriculture earlier or were close to the earliest archaic state in East Asia (Erlitou) remained longer under Sinitic control. In contrast, earlier adoption of agriculture decreased the persistent control of the Chinese state in cells farther than 2.8 weeks of travel from Erlitou.

Keywords: Comparative Development, State-Building, Emergence of States, Agricultural Adoption, Isolation, Neolithic Revolution, Social Complexity, East Asia, China, Erlitou

JEL Classification: F50, F59, H70, H79, N90, O10, R10, Z10, Z13

*We wish to thank Brian Lander for helpful suggestions, Oana Borcan for sharing access to her work with the ACE data, Joanne Bai, Guanfei Li, and Connor Wilke for research assistance.

[†]HKU Business School, The University of Hong Kong, Hong Kong. Email: jameskung@hku.hk

[‡]Department of Economics, Southern Methodist University, IZA and GLO. PO Box 0496, Dallas, TX 75275-0496. E-mail: ozak@smu.edu. Tel: (214) 768-2755. Fax: (214) 768-1821. ORCID 0000-0001-6421-2801.

[§]Department of Economics, Brown University, Providence. Email: Louis.Putterman@brown.edu

[¶]HKU Business School, The University of Hong Kong, Hong Kong. Email: sshiaa@connect.hku.hk

1 Introduction

Since their emergence some 6,000 years ago, states have played a fundamental role in the course of human history. Among other functions they typically serve, states have been the main societal actors affecting social relations, development, and conflict (Boix, 2015; Claessen, 1978; Fukuyama, 2011). Understanding the emergence, evolution, and persistence of states is thus key to the understanding of human organization. The Chinese state is of particular interest as it is the only example with an uninterrupted existence of more than 2,000 years, unifying a region almost the size of Europe but under one government. No states in Europe have been able to survive as long a time as China while controlling a territory the size of its entire continent. To varying degrees of success, the extended presence of the Chinese state has homogenized ethnicities, language, and culture in the regions under its control. In marked contrast, during the same millennia, the lands that had hosted Sumer, Akkad, Babylonia, and Assyria transitioned through Persian, Hellenic, Roman, Byzantine, Arab, Ottoman, and British rule, coming to be populated mainly by speakers of languages imported from Arabia and Central Asia, with most of this contemporary population holding religious beliefs also imported from outside of their immediate region, and with little continuous thread of culture, language, or religion connecting them to the world of the third millennium BCE.

We propose and empirically test a theory for the endogenous formation and persistence of states, using China as an example. We suggest that the relative timing of the emergence of agricultural societies and their distance to each other set off a race between autochthonous state-building projects and the expansion of neighboring (proto-)states. Specifically, following a long tradition, we hypothesize that the early adoption of agriculture set in motion development processes conducive to the emergence of complex hierarchical societies (Boix, 2015; Diamond, 1997; Fukuyama, 2011). In particular, the domestication of crops, especially grains like millet and rice, provided the fertile ground for the increase in population that could allow proto-states to emerge, primarily in clusters of highly suitable land.¹ As these complex societies evolved, they competed with each other as they expanded to nearby locations. These evolutionary forces agglomerated clusters of proto-states into larger isolated states. In turn, as these larger states expanded, they encountered resistance from other autochthonous state-building processes. Our theory implies that in East Asia, complex societies and proto-states should emerge in clusters of land highly productive for millet and (to a lesser extent) rice cultivation. Moreover, it suggests that Sinitic states should rise out of the earlier proto-states, which existed in the heart of current China. Finally, our main prediction is that two forces determined the ability of the Chinese state to expand and persistently control a region: its distance to China’s core and its level of autochthonous state-building as determined by its timing of agricultural adoption. In particular, we expect these two forces to interact and generate heterogeneous effects on the stickiness to China.

To test these predictions, we constructed a novel dataset documenting the historical presence of the Chinese state, timing of agricultural adoption, social complexity, climate, and geography across $1^\circ \times 1^\circ$ grid cells in East Asia. In particular, we compiled the location of borders and cities in China between

¹Our approach does not try to resuscitate the view that agricultural productivity is sufficient for the emergence of states, a view that has been amply criticized (Boix, 2015; Carneiro, 1970; Fukuyama, 2011). Yet, we view agriculture as providing the fertile ground for the emergence of hierarchical complexity and population density.

221 BCE and 1911 CE and constructed measures of stickiness to China across these cells, reflecting the length and intensity of their incorporation into Sinitic states. Additionally, using archaeological and geographical data, we measured the number of years since the adoption of agriculture (YSA) in each cell. Furthermore, we compiled data on the location of early proto-states within the extent of contemporary China, including the precursor of the Qin dynasty – Erlitou.

We empirically analyze the predictions of our theory in three steps. First, we show that contemporary China’s core has historical roots in regions that initially developed and diverged from the rest of East Asia as early as 7000BCE. Specifically, social complexity developed after the domestication of millet and rice, spatially concentrating in clusters of land highly suitable for the cultivation of these two crops. Second, we show that millet and rice hot-spots are able to predict the adoption of agriculture as well as the location of Erlitou – the earliest archaic state developed in northern China. These analyses suggest that agricultural potential and the timing of the adoption of agriculture played a central role in the emergence of autochthonous state-building efforts.

Finally, we show that the level of stickiness to China is predicted by the race between autochthonous state-building and the Chinese state’s expansion. In particular, we establish that a cell’s distance to Erlitou and its timing of agricultural adoption determined its level of stickiness to China. We find that a one standard deviation increase in the distance to Erlitou (6 days of travel) decreases the probability of being part of the Chinese state by 23 percentage points, whereas a one standard deviation increase in years since agricultural adoption (2,600 years earlier) increases the probability by 4 percentage points. Millet and rice hot-spots increase the respective probability by 10 and 12 percentage points, whereas isolated cells have a 52 percentage points greater probability of being part of the Chinese state. Additionally, and in line with our theory, we find heterogeneous effects of these two forces, which sheds light on why among equally distant regions in East Asia, the more agriculturally suitable areas are not part of China, while less suitable ones are. The interactions between both forces reflect the beneficial effects of agriculture on autochthonous non-Sinitic state-formation, which reduces the probability of China controlling the territory located far from its core even further. Specifically, our analysis finds a significant negative effect of the interaction between distance to Erlitou and YSA, implying that the initial positive effect of YSA on stickiness becomes negative for cells farther than 2.8 weeks of distance from Erlitou. Similarly, the initial negative effect of distance to Erlitou on stickiness is positive and significant when agriculture was adopted after 1000 BCE.

Having examined the race between agriculture and state-formation, we also examine the persistent effect of stickiness on contemporary China and East Asia. We show that increasing historical stickiness in a cell by 1 percent increases the probability of belonging to contemporary China by around 5 percentage points. Moreover, higher historical stickiness in a cell is associated with smaller linguistic distance to Mandarin of the languages spoken by its inhabitants.

Our paper contributes to a number of literature. First, it relates to the literature on the deep roots of comparative development that views the potential persistence of cultural and institutional phenomena with roots in environmental factors (geography, terrain, soil, climate) as key to understanding how economic development varies across space and time (e.g., Acemoglu et al., 2005; Ashraf and Galor, 2013; Ashraf et al., 2010; Michalopoulos, 2012; Nunn, 2012; Özak, 2018; Spolaore and Wacziarg, 2013).

Second, our work is also relevant to the literature on state formation (Boix, 2015; C., 1992; Carneiro, 1970; Diamond, 1997; Gennaioli and Voith, 2015; Olson, 1993; Scott, 2017; Wittfogel, 1957), as we seek to understand how large states emerged and expanded. Our theory is closely related to circumscription theory, as it also views concentrations of agriculturally productive land and conflict as drivers of state formation, yet we extend it to consider the competition between states to understand their evolution and persistence. Moreover, while we drew inspiration from Borcan et al. (2018) who treated the state as an exogenous institution, our emphasis on the race between years since agricultural adoption and distance to Erliitou sheds light on the evolution of states and state history as an endogenous process. It is in this spirit that our work complements that of Alesina and Spolaore (2005), who emphasize the endogeneity of nation size and border.

Third, our work also contributes to the fast-growing literature on the origins and persistence of China, including those comparing it to the political fragmentation of western Eurasia during most of its history. For instance, Ko et al. (2018) emphasize the different extents of external military threats in western Eurasia versus China. Likewise, Chen and Ma (2020) similarly emphasize the importance of conflict to account for China’s unification and fragmentation over longue durée history. Like Bai and Kung (2011), both papers emphasized the important role of Sino-nomadic conflict in shaping Chinese history (Barfield, 1992, 2001; Graff and Higham, 2012; Lattimore, 1940; Turchin, 2009). More closely related to our paper, Fernández-Villaverde et al. (2020) use simulations based on macro-level differences in geography between western versus eastern Eurasian to test the “fractured-land” hypothesis; which posits the pivotal role played by topography in accounting for a unified China and a fractured Europe.

The remainder of our paper is organized as follows. In Section 2, we provide both a historical background and a conceptual framework for making sense of the emergence and persistence of a mega-state in East Asia for more than two millennia. In Section 3, we introduce our data sources and explain the construction of variables to be used in the empirical analysis. The empirical analysis of the hypothesized relationship regarding the race between the timing of agricultural adoption and other agricultural characteristics and distance to Erliitou is the subject of Section 4. In Section 5 we provide evidence to show that long before 221 BCE Erliitou was already exhibiting signs that it would become the first proto-state. Section 6 concludes.

2 Historical Background

Like Childe (1951), Diamond (1997), Asouti et al. (2013), and Dow and Reed (2021), we view the transition from foraging to settled agriculture (including animal husbandry) as one of the most important contributing factors to the increasing technological and social complexity of society since our species’ emergence in Africa and its subsequent spread to all world regions. We focus on three factors, which we consider fundamental sources of variation in the levels of development of societies throughout history. These are (1) the fact that different groups of domesticates emerged independently in different regions of the world and at different times over the past eleven or twelve millennia, (2) the geographic obstacles to the rapid diffusion of knowledge among those regions given the prevailing modes of travel and communication in pre-modern times, and (3) the tendencies towards endogenous

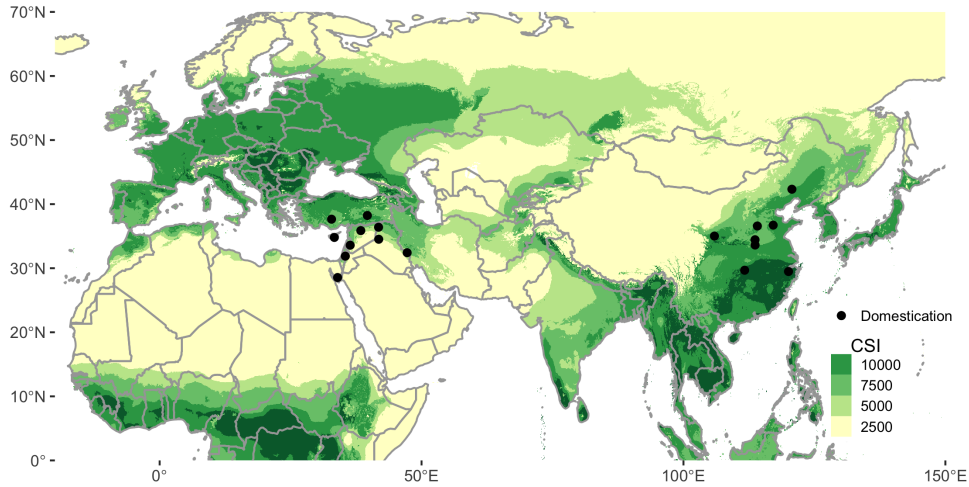

Figure 1: Pre-1500 Calories and Agriculture Origins

emergence of social stratification and of increasingly large-scale polities, when a sufficiently productive set of domesticates was present.

An important initial condition in our story is that major instances of domestication of cereal crops crucial to Eurasian history occurred separately in portions of eastern and western Asia separated by a large expanse of difficult-to-traverse and agriculturally inhospitable terrain. In eastern Eurasia, the middle and lower portions of the Yangtze and Yellow river systems, including their numerous tributaries and the Huai river between the two, saw the domestication of broomcorn and foxtail millet (*Panicum miliaceum* and *Setaria italica*) and wetland rice (*Oryza sativa Japonica*).² In Asia’s west, separated by thousands of miles from those Pacific-draining river systems, agricultural societies emerged near and around rivers draining into the Persian Gulf, with primary roles played by a varied suite of grains including wheat, oats, barley, and rye.³ This pattern is clearly visible in Figure 1, which depicts the suitability of land for agriculture measured in terms of its caloric potential. The two fertile regions in the west and east were separated by a large area with very low caloric potential. Additionally, Figure 1, which depicts the locations where agriculture originated in Eurasia, revealing that the origin of agriculture in the Far East is located close to the most fertile lands, whereas in Europe the origins are more distant.

One testament to the extent of their isolation is that the main crops of East Asia and the corresponding crops of West Asia had not substantially diffused between these regions during the first few thousand years of cultivation, periods that saw the gradual build-up of settled populations and

²Note that the word “Japonica” entered the standard scientific terminology before the current archaeobotanical consensus that the crop was first cultivated in what are currently sites in China near the Yangtze River and tributaries; “Japonica” is thus understood to be a misnomer.

³Major legume crops and animal domesticates also differed, with only the pig being an important source of meat, hides, and fertilizer in the east before the late arrival of western and steppe domesticates in the third millennium BCE, whereas pigs, goats, sheep, and cattle all played important early roles in the west. Goats, sheep and cattle did figure importantly on China’s western and northern margins by 3000 BCE, so they could have influenced somewhat the dynamics of large state-building, given the role of societies on that margin, but they appear to have played no part in central and eastern China in the early millennia of its agrarian development, and remained unimportant in those regions thereafter.

the emergence of complex societies occurring in each region independently.⁴ One example (and consequence) of the separation of eastern from western agrarian societies that lasts to this day is the highest prevalence of lactose intolerance in East Asia populations (Sahi, 1994).

Every known early civilization that subsequently gave rise to large empires, cities, and a highly specialized occupational division of labor (as in soldiers, tax collectors, administrators, and artisans, etc.), was preceded by a gradual build-up of a settled population, the growth of which relied on a suite of domesticated crops and animals and gradually improved agricultural techniques (Diamond, 1997).⁵ But it was only after a protracted period that the archaeological record of each region begins to show appreciable changes in population density, social stratification, and the emergence of population centers marked by walled fortifications, elaborate elite burials, and sites of religious rituals.⁶ While agricultural intensification and emergence of proto-states were occurring in regions near the earliest domestication sites, cultivation was spreading and crops were being adapted to climates and soils further afield, with similar social changes often following.

A central idea guiding our analysis is that the diffusion of agricultural systems and the development of states and empires in eastern Asia generated a race between the processes of crop diffusion, on the one hand, and state expansion, on the other. Specifically, agrarian systems provided the underpinnings for the emergence of state-level societies, diffusing over time to climatically suitable areas nearby. Similarly, the development of states spread and reinforced ethnolinguistic identities in their periphery. These dynamics suggest that whenever the spread of agriculture from the original core area of China sufficiently preceded the development of large states there, it allowed these agrarian societies to travel down the path of state-formation before coming in contact with expanding Chinese polities, thereby providing them with the means to resist long-term incorporation into China. For instance, while both northern Korea and northern Vietnam experienced intermittent and short-lived periods of Chinese rule,

⁴The West Asian agricultural package, including contributions from nearby Mediterranean and Black Sea regions, diffused outwards to southern Europe, North Africa, the region of present-day Iran, and the western Indian subcontinent before reaching the western outskirts of the millet and rice-growing east on the eve of the Erligang civilization (Stevens et al., 2016). Wheat was still more a delicacy for elites than a staple in China as late as the 7th century CE, though it was to displace millet as China's second major cereal centuries later. East Asian agriculture, for its part, diffused to the south, east, and west of its points of origin, spawning agrarian societies not only in what is now China but also in Korea, Japan, and Vietnam by the time that elements of the west Asian agricultural package had reached this zone. South Asia had its own domesticates but grew more populous after the arrival of the domesticates of both west and east Asia (e.g. *Indica* rice is now known to have genetic contributions from both Chinese (*Japonica*) rice and a less nutritious Indian domesticate (Fuller, 2011; Fuller et al., 2016). Tibet and southeast Asia experienced agriculture-based population expansions based also on some local plant and animal foods, but mainly on crops diffused from both east and west Asia (Crawford, 2006).

⁵The Mesopotamian civilizations of Sumer, Akkad, Babylon and Assyria, the Mesoamerican civilizations of the Olmec, Maya, Toltec, and Aztec, and the first east Asian civilization in China, were each preceded by intensifying cultivation of cereals and pulses and domestication or management of animals (Boix, 2015). The Egyptian and Indus Valley civilizations mainly relied on crops and animals from the Fertile Crescent package that reached them by the early fourth millennium BCE, and which in the Indus case was supplemented by local domesticates (Allen, 1997; Murphy and Fuller, 2017). The independent domestications of maize in Mesoamerica, oats, barley, and wheat in Mesopotamia, and millet and rice in China were gradual processes. Yang (2020) provides evidence that population growth at sites along the Yellow River and tributaries during the fourth millennium BCE was spurred by the better exploitation of complementarities between pig rearing and millet production, including the feeding of millet stalks and other vegetation not eaten as grain to pigs and the application of pig manure as fertilizer to raise millet yields.

⁶Typically, it took thousands of years from the early experimentation with wild precursor plants to the gradual modification by selective use of preferred grains as seed, the addition and improvements in methods of fertilization, weed control, and water management (Harris and Fuller, 2014).

the latter failed to prevent the people of distinct ethnolinguistic identities from forming autochthonous state-building projects.

Thus, the different timing in the adoption of the agricultural lifestyle created a gradient of social complexity across which states emerged. In fact, East Asian agrarian systems had spread, intensified, and improved for four to six thousand years, before the first proto-state emerged, followed by local states, and finally empires in what later became China. In the meantime, the East Asian agricultural package had spread from their initial zones of domestication into surrounding and distant areas, laying the foundations for populous agrarian societies in those regions where linguistic and cultural identities deviated from China’s heartland on various levels.

Unlike western Eurasia, which has had shifting heartlands in Mesopotamia, Egypt, Persia, and Europe, the later blossoming and more geographically isolated civilizations of eastern Asia remained centered on a fixed core area. This area is slightly smaller than the so-called China proper which comprised the eighteen provinces of the Qing dynasty but nonetheless was densely populated by the Han Chinese and directly controlled by the central government Harding (1993). But we seek to be more specific about the definition of this core area, by constructing a conceptual measure called “stickiness to China” based on the data on boundary shifts for over 2,000 years; specifically, only areas with a stickiness level higher than 85 quantiles would be regarded as China’s core. Figure 2 provides a visual comparison of our construction of China’s core and the original China proper as conventionally defined – an area that began to assume a leading position in East Asia in terms of social complexity from around 7,000 BCE. Moreover, after China was unified for the first time in 221 BCE, this core area remained under unified rule for 75 percent of the time during the subsequent 23 centuries.⁷

The political center of this core area is Erlitou, which was the largest urban settlement of the earliest archaic state developed in northern China (Liu and Xu, 2007).⁸ What deserves emphasis is that this early second millennium BCE state-building project at Erlitou presaged the much larger scale state-building projects that would retain roughly the same geographic core for over twenty-two hundred years. Indeed, Erlitou played a fundamental role in the eventual unification of China’s core areas by the rulers of the Qin state. Not only was Erlitou the capital of this early archaic state, it also was located close to the centroid of the proto-states that emerged between 3,500-1,700 BCE periods (Figure A2). Moreover, it remained close to the centroid of the Chinese state-building project over the next three millennia. The administrative centers of most dynasties remained basically at the same latitude (34° north) and usually within a few degrees west or east of Erlitou.⁹

Chinese state-building was centered far from the East China Sea until late in its history, retaining a north and west-facing defensive focus, ignoring the lands across the sea. This state of affairs remained even during the Yuan dynasty, which built its capital at what became Beijing, a mere 150 km from the Bohai Sea inlet of the western Pacific. Indeed, China never attempted to rule the Japanese

⁷For another 12 percent of those years, this area was divided into two states – (usually typically one northern and one southern), making it the core of what the world of recent centuries has called China. Figure A1 provides a detailed description of the centralized periods.

⁸Some scholars consider Erlitou to be the capital of the mythic Xia Dynasty, China’s first, although there remains controversy around this (Xu, 2018).

⁹Only with the shift of the capital to Beijing beginning in the late 1200s CE did the capital move on a long-term basis towards a more northeasterly direction, but that still left the center just 5° north and 4° east of Erlitou.

islands, nor did it incorporate the island of Taiwan into its administrative structure until after the Ming Dynasty in the 16th century. Given these historical conditions, our analysis faces two main challenges. The first, is to account for the formation of China’s core.¹⁰ The answer needs to address how the empire-building project that began in earnest in millet-growing northern China was able to incorporate and hold the rest of China’s core, while failing to persistently project power into Korea, Vietnam, Myanmar, and other eastern Asian lands in which agrarian societies took root. Second, we need to explain the formation of the frontier, i.e., how did China eventually come to rule over areas peripheral to its original core that were less hospitable to agriculture.¹¹ We will address the process by which such peripheral areas such as Manchuria and Inner Mongolia came to be under Chinese rule with a similar framework.

Our key challenge is to examine the race between state-building and agricultural diffusion on a location’s stickiness to China by analyzing the interaction between these two forces. On the one hand, places relatively close to (far from) Erlitou should have a larger (lower) chance of becoming part of China, conditional on their timing of adoption of agriculture. On the other hand, conditional on their distance to Erlitou, places that adopted agriculture relatively early (late) should have a lower (higher) chance of absorption into China. What the above predictions imply is that earlier agricultural adoption and greater distance from Erlitou combined should yield a coefficient that is negative and significant.

3 Data

3.1 Geographic Coverage

We focus on the portion of Asia in which the Chinese state had the potential to project power or incorporate.¹² Thus, we select the area located between 70° to 150° east and 0° to 60° north. It ranges far enough to the west to the area unsuitable for agriculture that separates the western and eastern agricultural centers, comprising more than 40 percent of Eurasia’s longitude or 48 percent of Asia’s. Thus, it excludes the most proximate advanced areas of western Eurasia, including Persia, Mesopotamia, Anatolia, and Greece. This choice highlights the isolation of East Asia from the continent’s other early developed zones, a factor we will emphasize when analyzing China’s relative unity and persistence. We split this geographical area in which the Chinese state could potentially emerge and expand into cells $1^\circ \times 1^\circ$, which we use as our unit of analysis for the exploration of our hypothesis (see Figure 2).

¹⁰This includes the entire rice-growing Yangtze River valley from Chengdu (in the west) to Jiangsu (in the east), as well as to conquer territories further south, between the Yangtze and present-day Southeast Asia.

¹¹These areas include the current provinces and autonomous regions of Qinghai and Xinjiang, as well as China’s three northeast provinces collectively known as Manchuria, which, until recent centuries were not considered part of the heart of agrarian China but viewed as part of the vast, more modestly populated Eurasian steppe reaching westward to Hungary.

¹²In particular, since East Asia had few contacts with Sub-Saharan Africa and Oceania, while contact with the Americas was non-existent between the beginnings of settled agriculture and the late 15th century CE, inclusion of these regions in the analysis would not make sense. The area of potential interest for understanding China’s emergence lies mostly in the eastern half of Asia, with occasional direct and indirect contacts spanning the entire Eurasian landmass and North Africa.

3.2 Stickiness to China

To construct a variable of stickiness to China, we measure, for each $1^\circ \times 1^\circ$ cell, the number of years since it has been a part of the Sinicized states. For robustness, we construct two alternative measures. Our first measure is territorial China, which is based on the historically documented political boundaries of the territories ruled by various Chinese dynasties at different points in time. Territorial China codes whether a cell fell within the area over which the Chinese state exercised military control and had the apparent power to repel invaders according to historically documented sources. Since this measure may not reflect the presence of the Chinese state, we construct a second measure – cadastral China – using the presence of county seats, which indicates a more direct form of rule and taxation. Cadastral China codes whether a cell contained any county seats, in which they also included the residence of a substantial ethnic Han population and officials. We find that territorial China is about three times the size of cadastral China. Temporally, our data covers the period 221 BCE to 1911 CE (2132 years) and measures the number of years a cell was part of territorial/cadastral China. In doing so it also documents the territorial changes across dynasties for a period of more than twenty-one centuries.

3.2.1 Territorial China

To construct this measure, we digitized the original maps collected by Tan (1982).¹³ To shorten the time interval between maps, we supplement it with additional sources.¹⁴ In total, we digitized a sequence of ninety-nine maps for historical China, with borders assumed to remain fixed for an average duration of approximately 22 years. Figure A3 shows the number of maps we have generated for every one hundred years.

Since boundary shifts alone may not fully reflect the cultural and institutional changes that occurred under the presence of the Chinese state, we weigh this number by the levels of Sinicization of dynasties, as well as by the strength and type of rule of each dynasty over their territory in a given moment of time. We construct for each cell c a measure of the number of years it was under dynasty d 's control (T_{cd}), the strength of the dynastic rule in the cell (R_{cd}), and for each dynasty d its Sinicization Index (SI_d). SI_d thus captures how culturally and institutionally Chinese a dynasty was (Figure A4). The detailed coding procedure is available in Appendix D. We define R_{cd} by characterizing the territories of most dynasties in two parts: the directly ruled core ($R_{cd}=1$) and the surrounding areas with varying degrees of autonomy ($R_{cd}=0.5$).¹⁵ Doing so allows us to create for each cell c a weighted number of years it was under each dynasty d , namely its stickiness to China under dynasty d as

$$\bar{T}_{cd} = T_{cd} \cdot R_{cd} \cdot SI_d \quad (1)$$

¹³Tan's maps are also the primary source for the China Historical Geographic Information System (CHGIS). However, CHGIS only has boundary information for late Qing (in 1820 and 1911), which required us to digitize Tan's map for all other dynasties.

¹⁴They include General History of Chinese Administrative Divisions Zhou (2017), and General History of Boundary Shifts of China (Gu and Shi, 1993).

¹⁵Conceptually, the latter resembles the current autonomous regions of China, although the central government typically exerted less control over such areas before the advent of modern modes of communication and transportation. Indirectly ruled areas were recognized by different terminologies across dynasties. For example, Xinjiang was the "Xiyu Protectorate" in the Western Han dynasty and was a "Dependencies" in the Qing dynasty before 1844.

and also its (total) stickiness to China as the average of these across dynasties, i.e.,

$$\bar{T}_c = \sum_d \bar{T}_{cd} = \sum_d \bar{T}_{cd} \cdot R_{cd} \cdot SI_d \quad (2)$$

3.2.2 Cadastral China

As our second measure of stickiness, cadastral China refers to places with dense Chinese populations, to the extent of supporting the establishment of a county seat for governance. More specifically, we base this measure on the actual historical presence of the Chinese state. This definition allows us to overcome the arbitrariness of deciding on the level of Sinicization of the dynasties, so that we can directly code the number of years the Chinese state was present in a cell c . We construct this measure from various sources. First, we use CHGIS Version 6, which provides a partial time-series of county seats that excludes historical counties located outside of the boundaries of today’s PRC.¹⁶ A limitation of this data, however, is that it fails to include a large number of counties established by the non-Han dynasties (e.g., Liao and Jin). Thus, we geocoded the missing historical counties by hand based on Zhou (2017). Figure A5 shows the distribution of the counties available in CHGIS (yellow) and the additional ones we geocoded (green). The graph shows that the majority of counties are located in China’s core and the second tier.

Based on the location of these counties, we construct a cell-level measure of cadastral China. Specifically, we assign to each cell c the number of years under dynasty d in which it had at least one county (T_{cd}). Additionally, we weigh this state presence by the strength of rule using the number of counties present in each year as a proxy (e.g. $R_{cd}=5$ if there are five counties in that cell). Note that by construction $SI_d=1$, since for each year we take the actual location of the Chinese state as given by the counties.

3.2.3 A hybrid of territorial and cadastral China

With territorial China emphasizing the range that China can project its military and political influence and cadastral China reflecting the actual distribution of Chinese populations and the presence of state bureaucracy, we can interpret the former as representing an upper-bound estimation of China’s true territorial expansion and the latter as a lower-bound estimate. For robustness, we combine these two measures to produce a third, intermediate indicator of past inclusion in Chinese polities as an alternative measure of stickiness to China. Specifically, without changing the definition of territorial China, we replace R_{cd} with the presence of county seats ($R_{cd}=1$ as long as there is a county, $R_{cd}=0.5$ if no county presence).¹⁷

Figure A6 depicts the spatial distribution of our aggregate cell-level stickiness to China for more than 2000 years for these various measures, while Table A1 provides the summary statistics of the main variables for our full sample as well as subsamples classified by levels of overall stickiness across

¹⁶CHGIS, Version: 6. (c) Fairbank Center for Chinese Studies of Harvard University and the Center for Historical Geographical Studies at Fudan University, 2016.

¹⁷We experimented with three alternative multiplicative weights to rescale for absence of county cells; not only 0.5 but also 0.3 and 0.1 to give less weight still to areas in which dynasties did not set up counties.

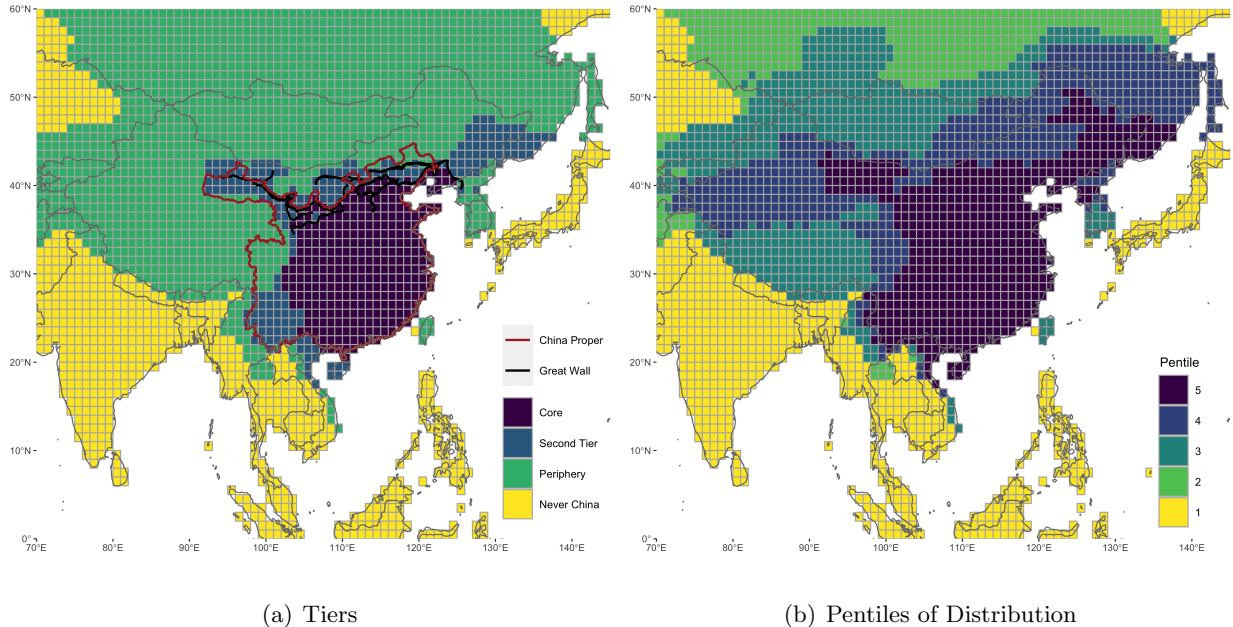

Figure 2: Stickiness to China (Territorial)

two millennia. Over these two millennia, 70 percent of the cells in our sample were conquered by China at least once, and 20 percent had county seats at least once. To simplify things, we classify our sample into four categories based on the distribution of territorial stickiness to China: China’s core (above 85th percentile), second-tier (75th-85th percentile), periphery (below 75th percentile), and never China. Figure 2 maps these three tiers and the distribution of our territorial measure for comparison. Our classification implies that the area covered by the core and the second tier is very similar to the area Harding (1993) calls China proper. Also, the cutoff dividing the core and the second tier is similar to the average stickiness of cells crossed by the Great Wall (1,300 years), implying that all the great walls built across dynasties for defensive purposes against the nomads are located within the second tier, reflecting the transition from farmland to pasture in these areas.

3.3 Main Independent variables

Based on our hypothesis, we group our key independent variables into two sets. The first is related to the diffusion of agricultural practices and the second to the potential projection of power and expansion of the first Chinese state. Of especial importance for our hypothesis are measures pertaining to the timing of adoption of agriculture and distance from Erhitou.

3.3.1 Years since agricultural adoption

To estimate the number of years since agricultural adoption (YSA) in a cell, we use the data on the spread of agriculture across Asia, based in turn on currently available archaeobotanical evidence collected from 481 independent archaeological sites. We construct this measure following the methods

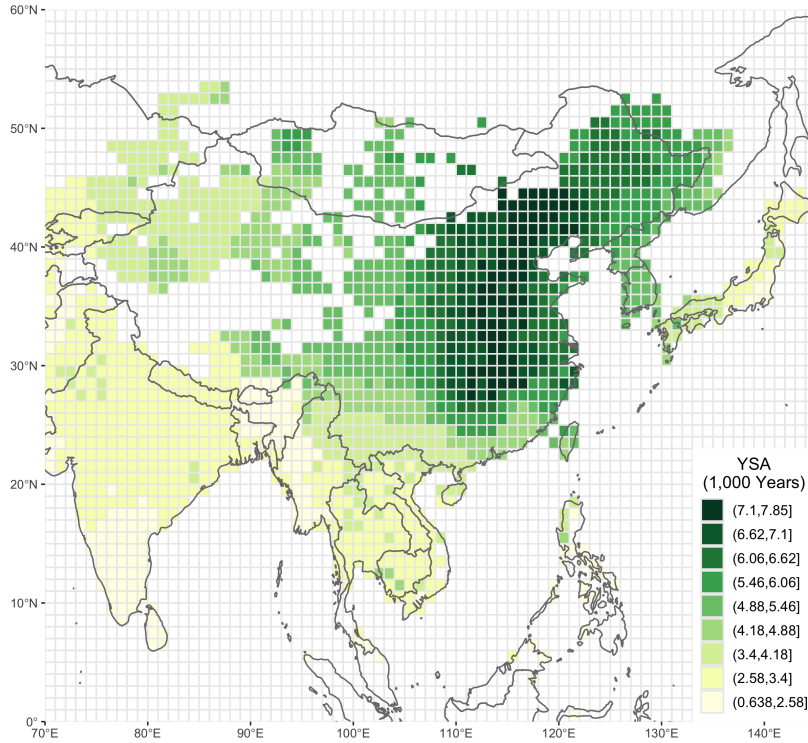

Figure 3: Years Since Agricultural Adoption

of Pinhasi et al. (2005). Specifically, given the archaeological data on the location and the timing of the diffusion of various crops in East Asia (Silva et al., 2015; Stevens and Fuller, 2017), we use the Inverse Weighted Distance (IWD) method to construct measures of the timing of diffusion across our grid cells for each of the three native original grain crops – foxtail millet, broomcorn millet, and rice – and one later-arriving cereal (wheat).¹⁸ Based on the sites and dates given in these sources, we interpolated the timing of agricultural adoption to cells with no records. Specifically, we predict the years since agricultural adoption in a cell c as the weighted average of the YSA of cells located closer than a week of migratory distance from c that contain information, where the weights are a function of the inverse of the distance to cell c . We make this interpolation separately for each crop and set the date of agricultural adoption in a given cell to be the earliest predicted date across crops.¹⁹

Since agriculture could only be adopted in regions habitable by humans, we restrict our predictions to only areas where the geo-climatic conditions supported human presence and agriculture (Burke et al., 2017; Wren and Burke, 2019; Xu et al., 2020). Specifically, we assume that cells never adopted agriculture if their geo-climatic conditions predict them to have a population density of fewer than 2 people per square kilometer in the year 1 CE. We predict the probability of a cell having this level

¹⁸Data on foxtail millet, broomcorn millet, and wheat’s diffusion are from Stevens and Fuller (2017); data on the diffusion of rice is taken from the Rice Archaeological Database (Silva et al., 2015).

¹⁹By definition, IWD can only predict values for cells within the convex hull generated by the set of all locations that have data in the original source (Figure A7). Thus, to extend the interpolation to the full range of cells we study, we use out-of-sample predictions based on an OLS regression between the timing of agricultural adoption and a set of geo-climate variables, including the distance to the original locations, using the sample of the interpolated data (see Appendix E).

of population density using latitude, elevation, ruggedness, mean temperature, mean precipitation, extreme temperatures, temperature volatility, precipitation volatility, optimal caloric suitability, and length of the fallow season. We estimate the probability using a logistic regression, which included the levels and squares of each geo-climatic characteristic, as well as an indicator that identified the ventiles of each characteristic in which population density was low.²⁰ Figure 3 depicts the predicted spatial distribution of the timing of agricultural adoption.

Given the historical importance of millet in Chinese agriculture, it is crucial to uncover concentrations of land suitable for its cultivation to identify the potential initial locations of the Chinese state, as well as its potential for expansion. Further, given the importance of population growth in our analysis, we include measures of caloric suitability for agriculture and the location of hot-spots of areas suitable for the millet and rice. Our agricultural suitability measures capture the caloric output obtainable from each crop under low levels of inputs and agro-climatic conditions in a cell (Galor and Özak, 2015, 2016). Millet and rice hot-spots identify clusters of areas with above-average suitability for cultivating foxtail millet and rice.

3.3.2 Human Mobility Index

The ability of the Chinese state to project military power and control a region, and expand geographically, depended crucially on its relative isolation from competing states. In particular, the distance to the first Chinese state is especially relevant. Thus, we estimate the distance from any cell to Erlitou by using the Human Mobility Index (HMI), which estimates the minimum travel-time accounting for human biological, geographical, and pre-modern technological (before steam power) constraints (Özak, 2010, 2018).²¹ By using HMI distances, we capture the potential to move armies, conduct trade, and have communication between regions using prevailing technologies. Figure 4 depicts the locations of the hot-spots of millet and rice, as well as the iso-time curves for the distance to Erlitou. For robustness, we also compute the distance of each cell to the centroid of archaeologically identified walled or trench-bounded sites that existed before 1800 BCE (before Erlitou was considered the center of a state in the fullest sense).²²

Since the Chinese state may not have been the only state expanding, and a cell may also have started an autochthonous process towards statehood if it had access to agricultural and other technologies, it is important to account for its level of isolation (Ashraf et al., 2010). To this end, we construct for each cell its level of isolation from the rest of Eurasia as its average HMI distance to all other cells on this continental mass. Given the importance of rivers as a form of transportation, we also measure its HMI distance to major rivers. We use the distance to major rivers, and not to the coast because inland waterways were the most important transportation network in pre-modern

²⁰The results are similar for various alternative specifications.

²¹We use the HMI with seafaring, which includes estimated travel times, including sea routes for which historical data are available. The latter are crucial for permitting measurements of distance from Erlitou to points in Japan, Taiwan, and other locations to which a sea route is either necessary or preferable from the standpoint of travel time minimization.

²²The distinction between proto-state and full state is made on the basis of the presumed number of hierarchical levels between village, hamlet, or neighborhood-level leaders and the top level of political authority as well as estimated area and number of people included, presence of specialized soldiers, and tax collectors. The distinction follows Borcan et al. (2018) and sources discussed there.

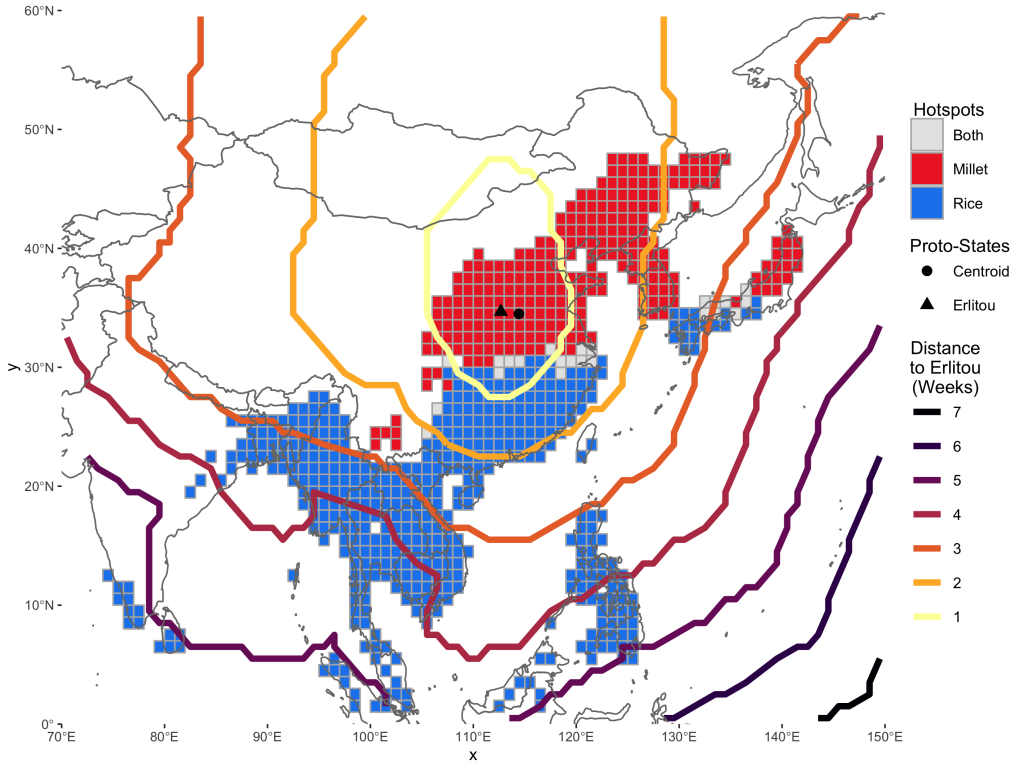

Figure 4: HMI Distance to Erlitou and Crop Hotspots

China (Elvin, 1973).

To account for additional confounding forces, our regressions include a basic set of controls, including absolute latitude, land size, elevation, temperature (monthly average mean), precipitation (monthly average mean), terrain ruggedness, and distance to coast.²³

3.4 Additional Outcome Variables

3.4.1 Language distance to Mandarin

In addition to the two stickiness measures we additionally use the World Language Mapping System (WLMS) Version 19 (2016) to construct language distance measures to analyze persistent effects of the presence of the Chinese state.²⁴ WLMS provides detailed information on approximately 7100 living languages across the world (location and coverage). The language polygons in the WLMS allow us to identify languages spoken in each grid cell in recent years. Following Fearon (2003), we use this data to compute the linguistic distance between each language and Mandarin to compute an

²³Detailed data sources are provided in Appendix C. We standardize all variables to have a mean of zero and a standard deviation of one in order to simplify the interpretation of the results.

²⁴Although it would be interesting to use the average language distance of a cell's inhabitants from the then extant Chinese of the Han core as a predictor of the likelihood of Chinese rule in our regressions to predict incorporation into China in the earlier centuries, it is not possible given the lack of data. So, we use distances of languages spoken today for a number of analyses investigating how duration of direct rule and various geographic factors impact linguistic heterogeneity and linguistic distance from Mandarin Chinese today.

unweighted average linguistic distance over languages spoken in a cell. In particular, the distance between two languages is a decreasing function of the number of common branches in the language tree. Mandarin is a third-level classification of the Sino-Tibetan language family: Sino-Tibetan—Chinese—Mandarin(CMN).²⁵ Linguistic distances to Mandarin averaged over the cells in our sample range from 0 to 3, with a mean of 2.47. Figure A8 illustrates this measurement.

3.4.2 Chiefdoms and Proto-States before Erlitou

To explore the location of where the first state in China appeared, we digitized the chiefdoms/proto states that had the potential of becoming the center of Chinese state-building. Prior to the formation of states, societies may experience varying degrees of complexity in social organization, with the more complex ones being more likely to evolve into a formal state.²⁶ Using the location and the time of existence of over 1000 wall- or trench-enclosed settlements dating to 7000-1350 BCE, Xu (2018) provides the most comprehensive data on the location and size of prehistoric chiefdoms or proto-state societies. According to his categorization, tribal societies appeared in China by around 7000 BCE, chiefdoms and paramount chiefdoms during the late Yangshao period (beginning from 3500 BCE), whereas the first state-level society (Erlitou) emerged in 1700 BCE (Xu, 2018). For our purpose we focus on chiefdoms or paramount chiefdoms in the pre-Erlitou years 3500-1700 BCE in what is today’s China. Altogether there are sixty settlements enclosed by trenches and sixty-seven settlements enclosed by walls, respectively, during this period. We digitized these data and mapped them to the grid cell level.

4 Agricultural Origins of Chinese State-Building at Erlitou

In this section we test whether complex societies and state-building projects in East Asia emerged after the adoption of agriculture in clusters of land highly productive for millet and rice cultivation. Moreover, we examine whether these early proto-states predict the rise of Sinitic states in the same locations. In this quest, we also address concerns about how Erlitou and not Beijing or other important cities in history became China’s political center. In line with our hypothesis, we show that Erlitou’s position was not a historical coincidence, but rather it was determined by geography and an evolutionary process that had already begun around 7000 BCE, when China’s core began to exhibit signs of taking a leading position.

To conduct this analysis, we employ the data on societal complexity between 10,000 BCE and 1 CE from *The Atlas of Cultural Evolution (ACE)*, which maps out the borders of major cultural

²⁵We assign a distance of 3 to a language outside of the Sino-Tibetan family, 2 to a language outside of the Chinese group but within the Sino-Tibetan group (such as Tibetan, Burmese, or the Bai language spoken by an ethnic minority in China’s Yunnan province), 1 to a language that is not Mandarin but falls within the Chinese language group (such as Min, Gan or Hakka), and zero to Mandarin itself.

²⁶According to Diamond (1997), Johnson and Earle (2000), and others, societies can be categorized into the following types by their increasing level of complexity: band, tribe, chiefdom, paramount chiefdom or proto-state, and state. Band and tribe are relatively if not fully egalitarian societies, while chiefdoms, paramount chiefdoms, and states have established progressively higher degrees of hierarchical structure. The standard classification used by these authors is based on five aspects: size and composition, governance type, religion serves as a tool of state resource extraction, economy characteristics (having tribute/tax), and degree of social stratification.

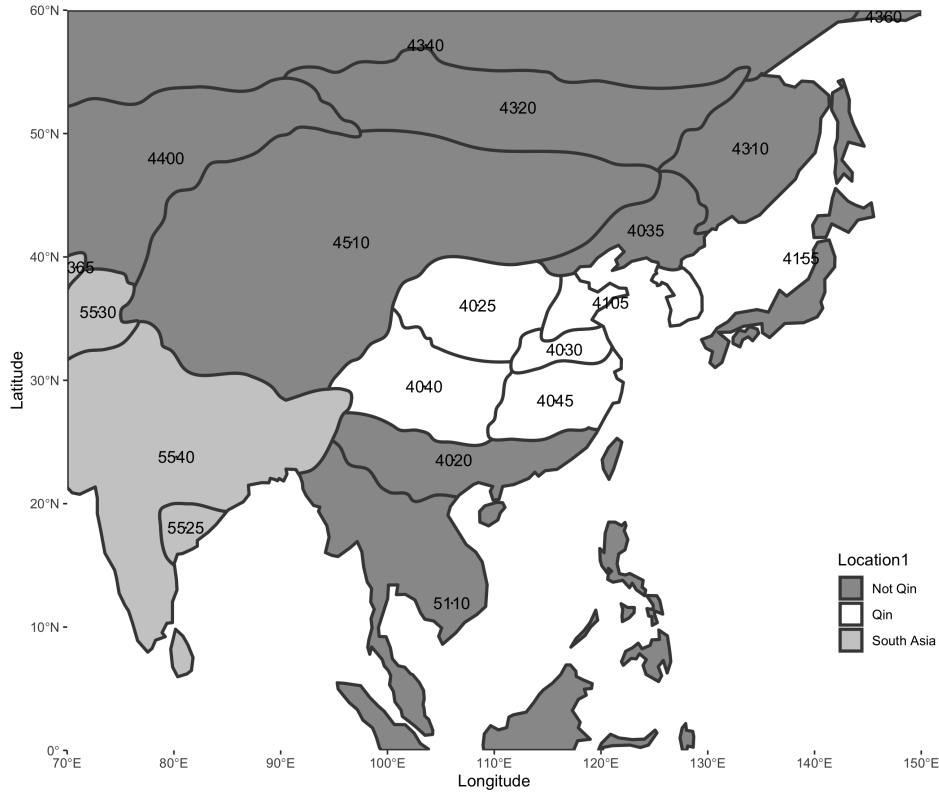

Figure 5: Cultural Regions in ACE (3,000BCE)

regions around the world (Peregrine, 2003). During this period, the number of cultural regions in East Asia averaged between nine and nineteen. Using 3,000 BCE as an example, Figure 5 depicts the distribution of cultural regions in our area of analysis. As a first approach, we grouped these cultural regions into three categories: those contained within the range of the future Qin, China’s first Empire (white regions), out of Qin’s range (dark gray), and the Indus cultures (light gray). For each cultural region, there are a number of measures that can serve as proxies for its stage of development, including its reliance on agriculture, population density, political integration above the band or small settlement, social stratification, fixity, writing system, use of money, technology level, urbanization, and transportation. As a summary measure of these characteristics, we construct an index to reflect their average societal complexity (SC) across time.

We study the evolution of SC across cultural categories (the future Qin, the Indus, and so forth), by regressing SC on a complete set of time and cultural category fixed effects, as well as their interactions. Figure 6(a), which reports the results of this analysis, shows that the regions that were to subsequently become the Qin Empire began to diverge from both Indus and the rest of the regions around 7,000 BCE, exhibiting signs of cultural complexity well before the emergence of the first state at Erlitou (Liu, 2005).²⁷ The Indus culture began to catch up around 4,000BCE. According to our hypothesis, the observed timing of this divergence and catching-up was probably driven by the underlying agricultural practices adopted in different regions. This result suggests that the future Qin empire had historical

²⁷Detailed changing patterns for each indicator are presented in Figure A9.

roots in the regions that initially developed and diverged from the rest of East Asia. To better understand the underlying forces behind it, we explore the evolution of social complexity across regions that are hot-spots for millet and rice from those that were not. This particular strategy is advantageous because caloric suitability hot-spots capture the potential that a region was more likely to develop into a complex society by farming a crop with the potential of positive spatial spillovers, by generating scale effects beyond the output surplus in only one location and allowing for diffusion into neighboring areas. Thus, we replicate the analysis using caloric suitability hot-spots for millet and rice and find similar results; millet hot-spots diverged from the rest of the regions from around 7,000 BCE, with rice hot-spots catching up after 4,000 BCE (Figure 6(b)).

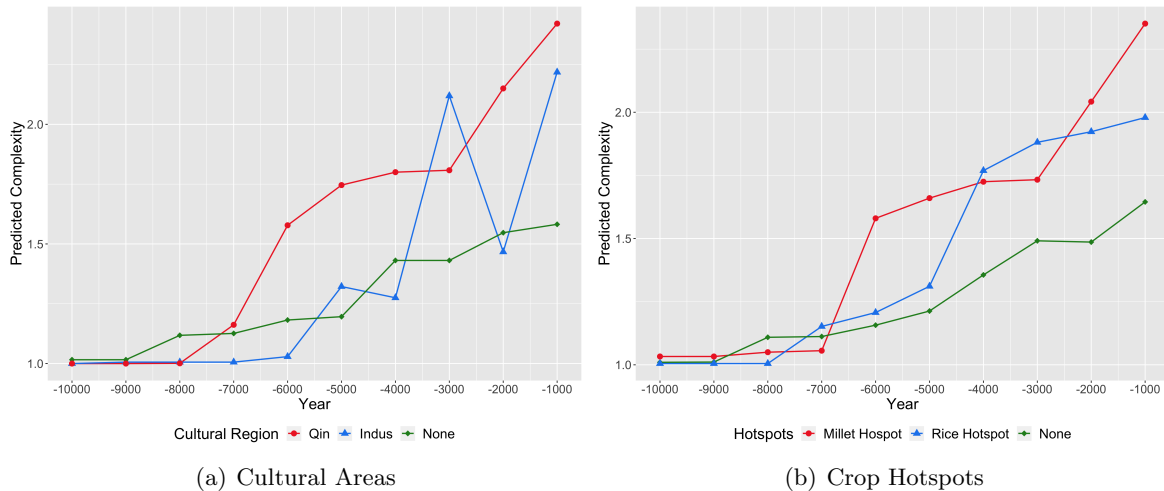

Figure 6: Evolution of Societal Complexity

These results lend credence to the hypothesized positive and significant role of millet and rice and their hot-spots in explaining the boundary of early China. To further verify this, we employed an event study using the approximate dates of the domestication of millet and rice to analyze the impact of domestication on the level of societal complexity. The results in Figures 7 and A9 provide additional evidence in support of our hypothesis. In particular, our results suggest that the domestication of these two crops provided the material conditions that supported an increase in population (Figures A9(c)-(d)) and accordingly societal complexity. In line with our hypothesis, the arrival of agriculture in a location sets off processes of complexification of society that led to more stratification and political integration (Figures A9(g)-(j)).

Millet and rice hot-spots were essential in this process, as they provided the conditions for the emergence and expansion of early proto-states. In our setting, the earliest well-attested sites of cultivation of millet and rice were all located inside their respective hot-spots. Thus, earlier domestication and cultivation of millet and rice resulted in an appreciable increase in population densities and societal complexity in their respective hot-spots, which, in turn, was followed by a commensurate increase in the number of chiefdoms in this area (Figure A10).²⁸ As these chiefdoms competed and merged

²⁸For instance, of the five clusters of sites with well-established evidence of early millet cultivation – Cishan, Dadiwan, Houli, Peiligang, Xinglongwa, four are close to the Yellow River and one near the Liao River. In general, there is

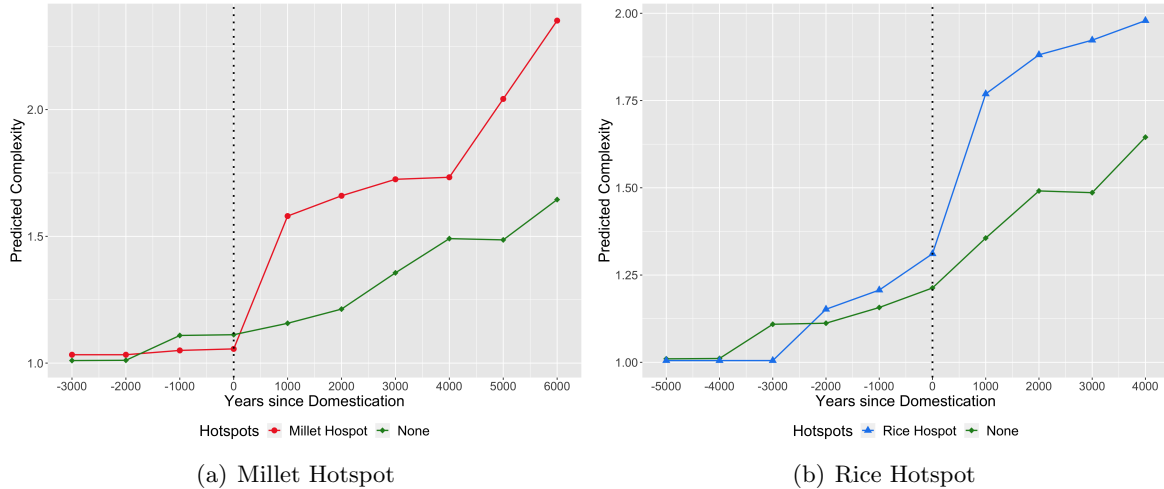

Figure 7: Even Study on Impact of Domestication on Societal Complexity

to form ever-larger units, it was likely that this process would lead to the formation of the early proto-states. Erlitou, the actual first full-fledged state that appeared in China, is located in the millet hot-spot and was in close proximity to the early chiefdoms (Figure 4). In fact, the locations of these early chiefdoms are accurate predictors of the probable site from which an early state would emerge, locating it about 161km from Erlitou (Figure A2).

We now examine more formally the role of hot-spots and their agricultural potential on the emergence and diffusion of agriculture using a spatial error model (Anselin, 2001).²⁹ Table 1 finds a significant positive relationship between the timing of agricultural adoption and the location and suitability of millet hot-spots. In terms of magnitude, being a hot-spot for millet suggests that agriculture was probably adopted there 1,634 years earlier, controlling for geography and climate. Similarly, rice hot-spots are associated with a later adoption of agriculture (443 years) after including the same controls (column (2)).³⁰

indeed a consensus among the archaeobotanical experts that this crop was first domesticated in this region and diffused outwards from it to most of Asia, reaching Korea around 3250 BCE, Vietnam around 2000 BCE, and Japan around 700 BCE (Stevens and Fuller, 2017). In the case of rice cultivation, evidence suggests its presence in the clusters along the Yangtze River breaches (two), with the third near the Qiantang River, some 150 km south of the Yangtze. There are patches of evidence to indicate that pre-domesticated cultivation commenced around 7000 BCE - dates considered by archaeobotanical experts as coinciding with the region in which rice was first domesticated before spreading across Eurasia (Fuller, 2011). The locations of early cultivation and original domestication of these two crops were geographically close to each other (they were located inside their respective hot-spots, close to areas in which they overlapped). These circumstances provided the conditions for the Chinese agricultural package to emerge in the middle and lower reaches of the Yellow and Yangtze river systems and their tributaries from around 4000 BCE, thereby forming the backbone of the increasingly populous agrarian societies in what eventually became the pre-Qin “Warring States” and their aggregation into the Qin dynasty.

²⁹We use a 500km neighborhood for the results presented in the main body of the paper. As we show in Appendix B.3.1, the results are robust to varying the size of the neighborhood, as well as using OLS with corrections for spatial autocorrelation (Colella et al., 2019), see Appendix B.3.2.

³⁰The estimates in column (1) suggest that, after accounting for the time-unvarying characteristics at the subcontinental plate level, cells that belong to millet hot-spots adopted agriculture 1.44 standard deviations or 3,362 years earlier. Similarly, cells that are rice hot-spots adopted agriculture 0.32 standard deviations or 747 years earlier, reflecting the later domestication of rice. As expected, additionally accounting for the geographic and climatic characteristics of the cell substantially reduces these estimates. Nonetheless, the positive impact of being a hot-spot for millet remains.

Table 1: Hotspots and the Emergence and Diffusion of Agriculture

	Years Since Agricultural Adoption				
	(1)	(2)	(3)	(4)	(5)
Hotspot Millet	1.41*** (0.05)	0.89*** (0.05)	0.98*** (0.05)	0.22*** (0.07)	0.16** (0.07)
Hotspot Rice	0.33*** (0.06)	-0.02 (0.06)	0.04 (0.06)	0.22*** (0.07)	0.12* (0.07)
Hotspot Millet \times Hotspot Rice			-0.71*** (0.15)	-0.29* (0.15)	0.02 (0.16)
Millet Caloric Suitability				0.34*** (0.02)	0.31*** (0.02)
Rice Caloric Suitability				-0.17*** (0.04)	-0.03 (0.05)
Millet Caloric Suitability \times Rice Caloric Suitability					-0.13*** (0.03)
Plate Fixed-Effects	Yes	Yes	Yes	Yes	Yes
Main Controls	No	Yes	Yes	Yes	Yes
Pseudo- R^2	0.34	0.56	0.57	0.60	0.61
Observations	2779	2779	2779	2779	2779

Notes: All variables except hotspot indicators are standardized to have mean 0 and standard deviation 1. Main controls include longitude, latitude, land size, elevation, temperature, precipitation, ruggedness, distance to coast. Spatially autocorrelated disturbances considered within 500kms. *** denotes statistical significance at the 1% level, ** at the 5% level, and * at the 10% level, all for two-sided hypothesis tests.

To further examine the role of agriculture in generating the fertile ground for autochthonous state-building, we perform a more robust analysis and examine whether being a hot-spot for millet or rice, together with the timing of agricultural adoption, can predict a cell's proximity, i.e., within a week HMI distance, to Eritou or the centroid of other early chiefdoms. The results in columns (1) and (6) of Table 2 suggest a significantly large and positive association between a millet hot-spot and proximity to the proto-state. Specifically, a millet hot-spot increases the probability of being close to the proto-state by nearly 30 percentage points – four times the average probability in our sample. Columns (2) and (7) show similar results after accounting for a cell's geographic and climatic conditions. The remaining columns suggest that the primary effect of being a millet hot-spot comes from its role in the adoption of agriculture. Additionally, early agricultural adoption is positively associated with proximity to the proto-state. In terms of magnitude, the estimates in columns (5) and (10) suggest that a one standard deviation increase in the number of years a cell has experienced agriculture increases the probability of being close to the early proto-state by about 7 percentage points. Moreover, the effect triples if the cell is a millet hot-spot, suggesting that proto-states are more likely to appear in locations where millet diffused early. We do not find the same effect for rice, however. These results are in line with

However, the negative impact of rice hot-spots also affects the locations of millet hot-spots (column (3)). To the extent that a hot spot reflects a cell as having both above-average suitability on its own and belonging to a cluster of cells with above-average suitability, it is important to find out if both of these characteristics affected the timing of adoption of agriculture. We examine these related but separate roles in columns (4) and (5).

the view that millet has had greater potential for diffusion than rice (Stevens and Fuller, 2017). The fact that it was much easier to cultivate millet implies easier diffusion, giving rise to the emergence of multiple chiefdoms in these hot-spots. In turn, the co-existence of multiple chiefdoms easily gave rise to conflict among these mid-sized states, from which a larger state would emerge.³¹

Table 2: Hotspots and the Emergence of China’s First State

	Cell is Located					Cell is Located				
	within 1 week distance to Erlitou					within 1 week distance to Centroid				
	(1)	(2)	(3)	(4)	(5)	(6)	(7)	(8)	(9)	(10)
Hotspot Millet	0.27*** (0.02)	0.19*** (0.02)	0.15*** (0.02)	-0.42*** (0.04)	-0.38*** (0.04)	0.33*** (0.01)	0.25*** (0.02)	0.21*** (0.02)	-0.41*** (0.04)	-0.41*** (0.04)
Hotspot Rice	-0.06*** (0.02)	-0.07*** (0.02)	-0.07*** (0.02)	-0.04** (0.02)	-0.03 (0.02)	-0.05*** (0.01)	-0.07*** (0.02)	-0.07*** (0.02)	-0.06*** (0.02)	-0.05*** (0.02)
Years since Agricultural Adoption			0.04*** (0.01)	0.03*** (0.01)	0.03*** (0.01)			0.05*** (0.01)	0.04*** (0.01)	0.03*** (0.01)
Hotspot Millet × Agr Adoption				0.42*** (0.03)	0.38*** (0.03)				0.44*** (0.03)	0.44*** (0.03)
Hotspot Rice × Agr Adoption				-0.00 (0.02)	0.01 (0.02)				0.02 (0.02)	0.02 (0.02)
Millet Caloric Suitability					-0.00 (0.01)					0.01 (0.01)
Rice Caloric Suitability					-0.02** (0.01)					-0.01 (0.01)
Plate Fixed-Effects	Yes	Yes	Yes	Yes	Yes	Yes	Yes	Yes	Yes	Yes
Main Controls	No	Yes	Yes	Yes	Yes	No	Yes	Yes	Yes	Yes
Semi-partial R^2 Millet & Agr	0.13	0.06	0.05	0.09	0.09	0.18	0.09	0.07	0.12	0.11
Semi-partial R^2 Others	0.01	0.05	0.04	0.02	0.02	0.01	0.06	0.04	0.03	0.02
Pseudo- R^2	0.19	0.24	0.26	0.33	0.33	0.26	0.30	0.32	0.41	0.41
Observations	2779	2779	2779	2779	2779	2779	2779	2779	2779	2779

Notes: All variables except hotspot indicators are standardized to have mean 0 and standard deviation 1. Main controls include longitude, latitude, land size, elevation, temperature, precipitation, ruggedness, distance to coast. Spatially autocorrelated disturbances considered within 500kms. *** denotes statistical significance at the 1% level, ** at the 5% level, and * at the 10% level, all for two-sided hypothesis tests.

³¹We further confirm the combined importance of millet hot-spots and the adoption of agriculture for the emergence of early states using semi-partial R-squares, which are computed to show the share of the total variation in the outcome variable that is uniquely associated with an independent variable after removing any common variation with other controls in the regression. As shown in Table 2, millet hot-spots and years since agricultural adoption have the largest semi-partial R-squared in the analysis. In particular, the unique variation associated with them explains at least three times as much as the unique variation associated with all other controls combined. Thus, millet hot-spots and years since agricultural adoption are the two main explanatory variables in accounting for the emergence of large states in our analysis.

5 The Race between Agriculture and Statehood in the Expansion of China

Our proposed hypothesis suggests that the distance from the early Chinese proto-state, the timing of agricultural adoption, and the agricultural productivity of land should collectively determine the extent of the later Chinese empire and the stickiness to China across East Asia. In particular, our hypothesis centers on the race between Chinese state building and the diffusion of agriculture. In this section, we examine this hypothesis empirically.

We begin our analysis by focusing on cells that did not belong to the earliest Chinese empire – the Qin. In our sample, only 10 percent of cells were in the Qin’s territory – the rest did not fall under its control. Figure 8 shows the probability that China conquered a cell outside Qin’s territory for the first time. Specifically, the probability of evolution over time for the four groups of cells is calculated according to whether a cell is relatively close to Erlitou – within two weeks of travel, and whether it adopted agriculture early – at least 3,000 years since adoption. A few striking patterns stand out in Figure 8. First, the Chinese state was effective in dominating regions close to its historical origin. For example, within 1,500 years, it had conquered – at least once – all areas within two weeks of travel from Erlitou. Second, the areas it initially conquered were those that adopted agriculture earlier, and were located close to its core in the hot-spots of millet suitability. Third, the distance to Erlitou appears to dominate the time of agricultural adoption, as the Chinese state first conquered cells that were close to Erlitou but adopted agriculture late, than it did for cells that adopted agriculture early but were more distant. Fourth, and more generally, it conquered the early agricultural adopters first, before it conquered the late adopters. Together, these patterns suggest that China’s expansion strategy was consistent with what we hypothesized, with the caveat that what this figure shows was only the first conquest instead of permanent control.

5.1 What determined China’s core territory over the longer run?

To examine the determinants of the Chinese state’s long-run presence in a territory, we analyze the extensive and intensive margins of stickiness to China in two steps. First, we examine why a cell first became a part of China, i.e., cells with a positive level of stickiness. We then examine the determinants of the level of stickiness, conditional upon it being a part of territorial China in the first place. We estimate variations of the following equation

$$Y_i = \beta_0 + \beta'_m DIST_i + \beta'_n AGR_i + \beta'_k C_i + \varepsilon_i \quad (3)$$

where Y_i measures either the extensive (0/1 dummy) or intensive (inverse hyperbolic sine transformation) margin of the stickiness to China for cell i over the 221 BCE to 1911 CE period.³² $DIST_i$ is a vector of distance-related variables that includes cell i ’s HMI distance to Erlitou, its isolation index, and its HMI distance to the major rivers. AGR_i is a vector of agriculture-related variables that includes the number of years since cell i adopted agriculture, whether it is a hot-spot for millet or rice,

³²Given the large number of zeros and the wide range in our stickiness data, we perform an inverse hyperbolic sine transformation, which is similar to a log-transformation, but does not introduce biases in its handling of zeros.

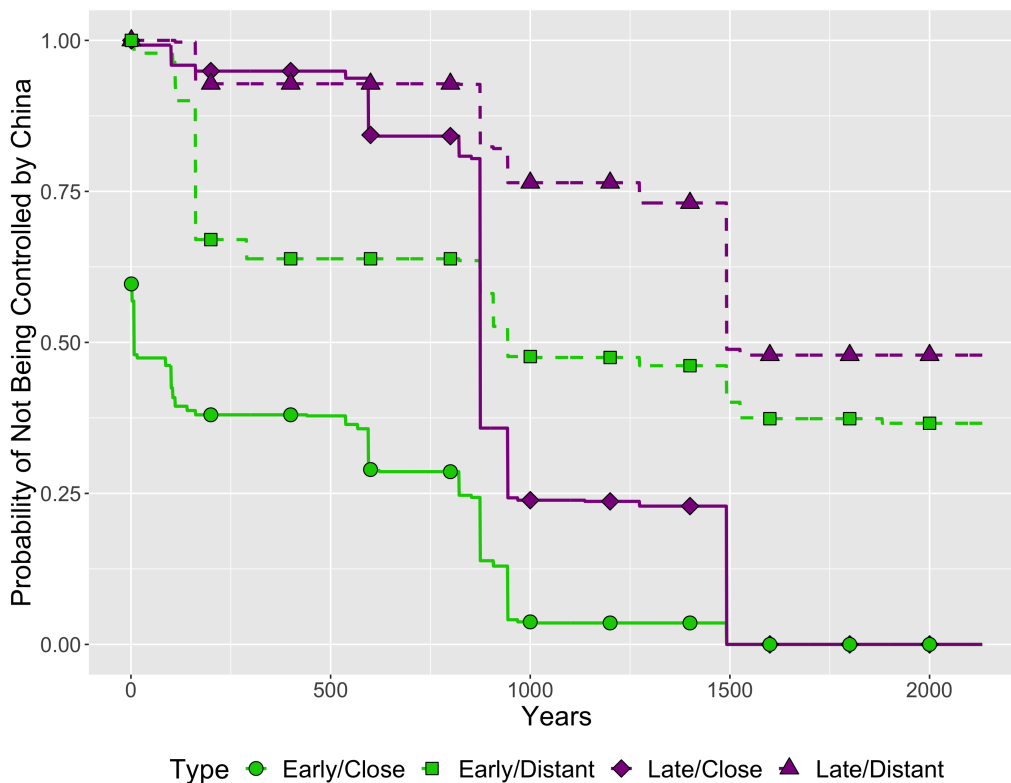

Figure 8: Survival Analysis

and its caloric suitability for millet and rice. C_i is a set of basic geographic and climatic characteristics of cell i that includes its longitude, latitude, land area, elevation, temperature, precipitation, ruggedness, and distance to the coast. We estimate this equation for each of our three measures of stickiness to China – territorial, cadastral, and hybrid, respectively. As explained in section 3, territorial China focuses more on China’s military and political influence, while cadastral China emphasizes the distribution and density of county seats, which were integral to administering agricultural taxes in most periods. We follow the same empirical strategy as in section 4 and use a spatial error model with a cut-off of 500km.³³

Table 3 presents the results of this analysis. In Columns (1)-(3) we focus on the extensive margin, i.e., the probability that a cell ever belonged to China irrespective of the length of time or the type of rule imposed. In column (1), we find that both our set of distance and agricultural variables are negatively associated with the probability of ever incorporated into territorial China. In line with our hypothesis, we find that cells distant from Eritou or adopted agriculture early have a lower probability of becoming a part of China’s territory. In column (2), we find that being far away from Eritou and major rivers decreases the probability of being in cadastral China while being relatively isolated from the rest of the continent or agriculturally suitable increases this probability. Column (3) analyzes the probability of being in cadastral China for the subset of cells that at some point belonged to territorial China. With the exception of major rivers, the results are qualitatively similar. In terms

³³Our results are robust to using other cutoffs (250km, 750km, and 1000km) as well as using OLS with corrections for spatial autocorrelation following Colella et al. (2019).

of magnitude, these last set of estimates imply that a one standard deviation increase in the distance to Erlitou - which corresponds to approximately 6 days of travel - decreases the probability of ever being a part of China by 23 percentage points, which is equivalent to the average probability of being part of the Chinese state. Regarding the adoption of agriculture, a one standard deviation increase - which corresponds to 2,600 years earlier, increases the probability of the presence of the Chinese state by 4 percentage points. Millet and rice hot-spots increase the respective probability of the Chinese state's presence by 10 and 12 percentage points, whereas isolated cells have a 52 percentage points greater probability of being part of the Chinese state.

Table 3: The Effect of Distance and Agriculture on *Stickiness* to China

	Extensive Margin			Intensive Margin		
	Territorial	Cadastral ¹	Cadastral ²	Territorial	Cadastral	Hybrid
	(1)	(2)	(3)	(4)	(5)	(6)
Distance to Erlitou	-0.15*** (0.01)	-0.21*** (0.01)	-0.23*** (0.02)	-0.26*** (0.02)	-1.72*** (0.07)	-0.26*** (0.02)
Isolation Index	-0.07*** (0.03)	0.19*** (0.03)	0.52*** (0.06)	0.92*** (0.12)	4.63*** (0.37)	1.00*** (0.12)
Distance to Major Rivers	-0.03*** (0.01)	-0.04*** (0.01)	-0.00 (0.02)	-0.08*** (0.01)	-0.11** (0.05)	-0.07*** (0.02)
Years since Agricultural Adoption	0.02*** (0.01)	0.04*** (0.01)	0.03*** (0.01)	0.09*** (0.02)	0.12** (0.06)	0.11*** (0.02)
Hotspot Millet	0.03 (0.02)	0.13*** (0.02)	0.10*** (0.03)	0.02 (0.07)	1.03*** (0.21)	0.14* (0.07)
Hotspot Rice	-0.01 (0.02)	0.04* (0.02)	0.12*** (0.05)	0.02 (0.11)	0.76** (0.33)	-0.01 (0.11)
Millet Caloric Suitability	-0.05*** (0.01)	0.06*** (0.01)	0.08*** (0.01)	-0.01 (0.03)	0.55*** (0.08)	-0.00 (0.03)
Rice Caloric Suitability	-0.06*** (0.01)	-0.12*** (0.01)	-0.17*** (0.02)	-0.36*** (0.04)	-1.21*** (0.12)	-0.43*** (0.04)
Plate Fixed-Effects	Yes	Yes	Yes	Yes	Yes	Yes
Main Controls	Yes	Yes	Yes	Yes	Yes	Yes
Pseudo- R^2	0.75	0.68	0.72	0.79	0.80	0.80
Observations	2779	2779	2037	2037	2037	2037

Notes: The extensive measure of stickiness to China is a dummy, while the intensive measure is the inverse sine transformation of this variable. All independent variables except dummies are standardized to have mean 0 and standard deviation 1. Main controls include longitude, latitude, land size, elevation, temperature, precipitation, ruggedness, distance to coast. Spatially autocorrelated disturbances considered within 500kms. *** denotes statistical significance at the 1% level, ** at the 5% level, and * at the 10% level, all for two-sided hypothesis tests. ¹ Column (2) is administrative dummy given full sample, ² Column (3) is administrative dummy given territorial dummy equals to 1.

In columns (4)-(6), we analyze the intensive margin of stickiness to China using our three stickiness measures, i.e., territorial and cadastral China, and their combination. The results across these columns are strikingly similar, which lends further support to our hypothesized role of proximity to Erlitou and timing of agricultural adoption. To begin with, greater distance from the early proto-state at Erlitou increases the costs of conquest and ruling, which lowers the stickiness to China. Similarly, isolation

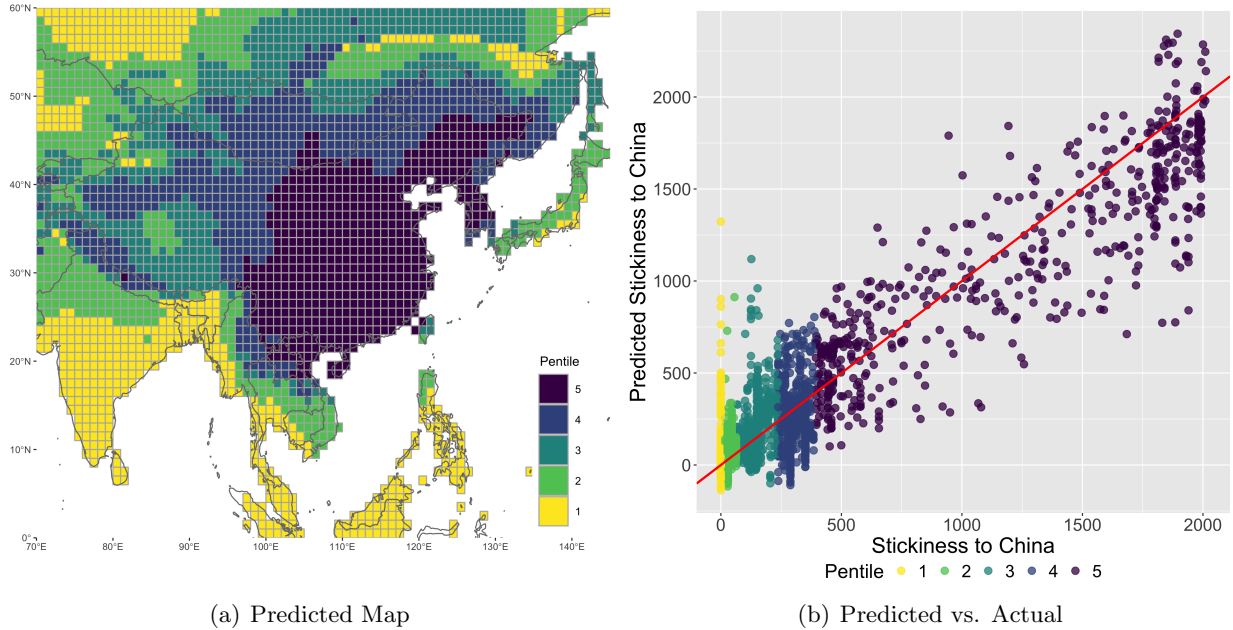

Figure 9: Predicted Stickiness to China

from the rest of Eurasia increased stickiness to China, as it prevented invasions by emerging states from the West Eurasian, European, and South Asian core areas. These conditions thus reduced regional competition, facilitating China to emerge as the first large-scale state within its isolated neighborhood. The same applies to the timing of agricultural adoption. As hypothesized, early adoption of agriculture similarly increased stickiness to China as it facilitated the emergence of social complexity in areas close to Erlitou. Consistent with this logic, millet hot-spots and high caloric suitability of millet have a significant positive effect on stickiness as they reinforce the pivotally historical role of millet in Chinese agriculture as well as being the key determinant of the location of China’s political center. Additionally, proximity to navigable rivers, which played an important role in transportation for conquest, trade, and taxation, and the potential for taxation and population growth, also increased stickiness.

In terms of magnitude, the estimates in columns (4)-(6) imply that a one standard deviation increase in the distance to Erlitou decreases stickiness to China between 25-169 percent, while a one standard deviation increase in a cell’s isolation increases its stickiness to China between 90-472 percent. With respect to the years since agricultural adoption, a one standard deviation increase in this measure is associated with a 12-28 percent increase in stickiness to China, while millet hot-spots increase stickiness by a substantially larger 102 percent. Given the size of the pseudo-R2 (which is above 79%), our model has large predictive power. One concern, however, is the potential bias generated by the large number of regions that were never a part of China. To address this concern, we estimate a two-part model that jointly fits a logit model to determine a cell’s probability of ever being part of China, and an OLS to fit the level of stickiness for those cells that became part of it. Reported in Table A2, the results of this two-part analysis are qualitatively similar to those in Table 3. Figure 9 shows that the prediction based on our two-part model of which cells remain for long periods under

China’s control (stickiness in short) is robust.

Our results are robust to various alternative estimation strategies. First, they are robust to the distance cutoff employed in the spatial error model in Appendix B.3.1. Second, they are also robust to using alternative specifications to account for spatial auto-correlation (Appendix B.3.2). Specifically, our results remain qualitatively unchanged if instead we use OLS and adjust standard errors following Colella et al. (2019). Third, given the potential for measurement error in our continuous measure of the years since agricultural adoption, we replace it with an ordered categorical measure. Specifically, we code this alternative measure as 0 if years since agriculture is less than 2000, 1 if it is between 2000 and 4000 years, and 2 if it’s greater than 4000 years. This alternative coding also overcomes potential issues caused by our adjustment of the original measure using habitat suitability. Reassuringly, our results do not change in this case either (Appendix B.3.3).

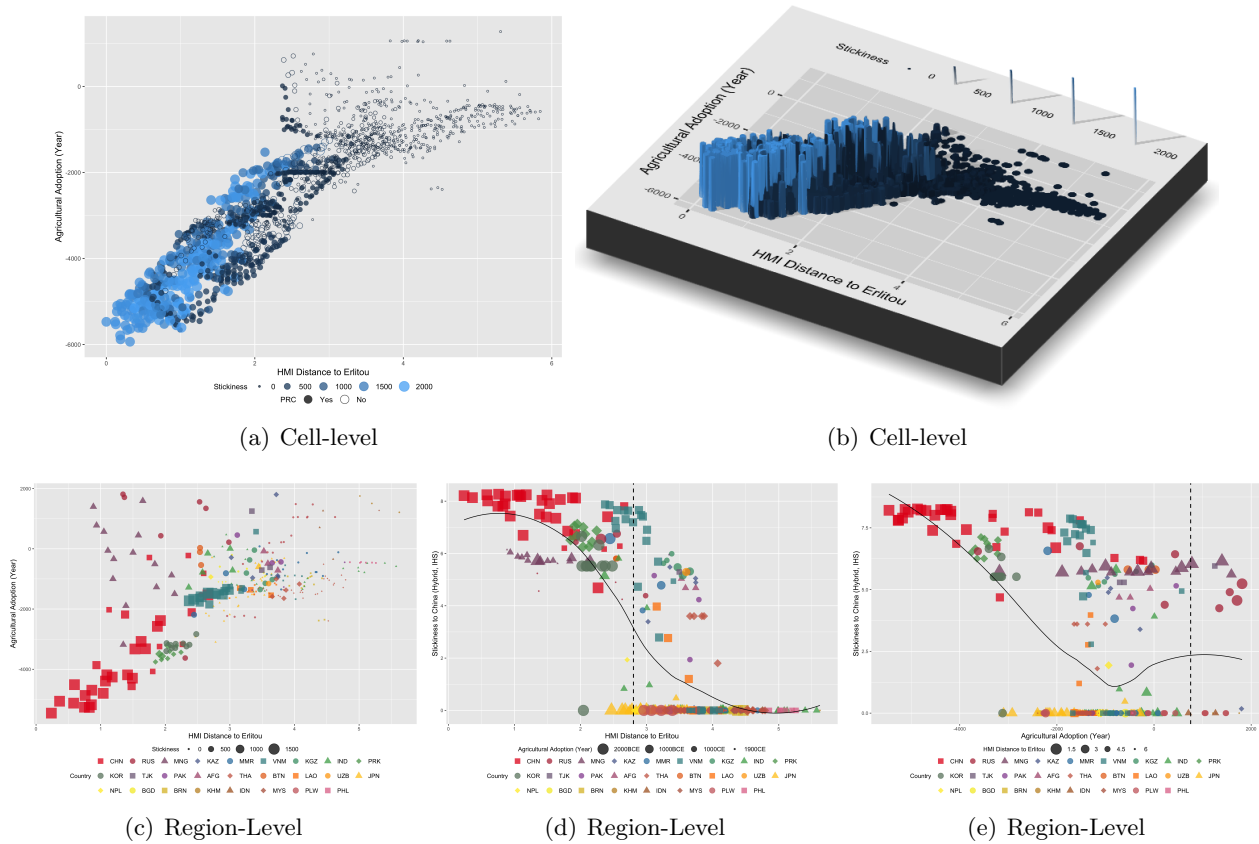

Figure 10: Distance, Agricultural Adoption, and Stickiness to China

5.2 Heterogeneous effects of early agricultural adoption and the distance to Eritou on Stickiness

The previous section provided evidence regarding the central role that agriculture and proximity to the early proto-states played in affecting the stickiness to China. We now turn to examine their heterogeneous effect by including in equation (1) the interaction of these two factors, which we expect

to be negative and significant.

$$Stickiness_i = \beta_0 + \beta'_m DIST_i + \beta'_n AGRI_i + \beta_1 Adoption_i \times distErlitou_i + \beta'_k C_i + \varepsilon_i \quad (4)$$

Figure 10 foreshadows this main result. Figure 10(a) shows the relationship at the cell level. We depict the level of stickiness using circle sizes and a color gradient to highlight differences, and distinguish cells in the current PRC (solid) from foreign ones (hollow). Note stickiness to China is well predicted by these factors. Most of the PRC cells are within 2.8 weeks distance and have agricultural adoption dates before 1,000 BCE. This relation may be observed better in the 3-D graph (Figure 10(b)) with stickiness depicted by the heights of the bars.³⁴ Figures 10(d) and 10(e) depict the same relation from different perspectives, measuring stickiness on the vertical axis and the two factors on the horizontal ones separately. This perspective allows viewing the drop in stickiness more clearly (the dashed line).³⁵

Table 4: Heterogeneous Effects of Distance and Agriculture on *Stickiness* to China

	Territorial			Cadastral			Hybrid		
	(1)	(2)	(3)	(4)	(5)	(6)	(7)	(8)	(9)
Distance to Erlitou × Agr Adoption	-0.17*** (0.01)			-0.41*** (0.05)			-0.16*** (0.02)		
Distance to Erlitou × Millet Hotspot		-0.27*** (0.05)			-1.13*** (0.15)			-0.45*** (0.05)	
Distance to Erlitou × Rice Hotspot		-0.76*** (0.05)			-1.62*** (0.17)			-0.99*** (0.05)	
Distance to Erlitou × Millet CSI			-0.16*** (0.01)			-0.51*** (0.05)			-0.20*** (0.01)
Distance to Erlitou × Rice CSI			-0.24*** (0.02)			-0.55*** (0.05)			-0.31*** (0.02)
Plate Fixed-Effects	Yes	Yes	Yes	Yes	Yes	Yes	Yes	Yes	Yes
Main Controls	Yes	Yes	Yes	Yes	Yes	Yes	Yes	Yes	Yes
Distance Variables	Yes	Yes	Yes	Yes	Yes	Yes	Yes	Yes	Yes
Agriculture Variables	Yes	Yes	Yes	Yes	Yes	Yes	Yes	Yes	Yes
Pseudo- R^2	0.81	0.81	0.83	0.81	0.81	0.82	0.81	0.83	0.85
Observations	2037	2037	2037	2037	2037	2037	2037	2037	2037

Notes: The dependent variable is the inverse sine transformation of stickiness to China. All variables except hotspot indicators are standardized to have mean 0 and standard deviation 1. Main controls include longitude, latitude, land size, elevation, temperature, precipitation, ruggedness, distance to coast. Spatially autocorrelated disturbances considered within 500kms. *** denotes statistical significance at the 1% level, ** at the 5% level, and * at the 10% level, all for two-sided hypothesis tests.

Table 4 presents the results of this analysis. Columns (1), (4), and (7) show the estimates of the interaction between the timing of agricultural adoption and distance to Erlitou, and confirm the

³⁴Figure 10(c) replicates the analysis using administrative level-1 units across countries in East Asia.

³⁵Figure 10(d) also shows that the range between 2-4 weeks distance is where most variation appears: a substantial number of regions within this range were a part of historical China, yet became independent countries. Figure 10 (e) shows that all regions with an adoption date earlier than 4000 BCE belong to China, while later adoption dates have more variation in outcomes.

predicted significant and negative coefficient. This result implies that, conditional on their distance to Erlitou, cells that adopted agriculture relatively early (late) have a lower (higher) chance of being absorbed into China. Holding constant the timing of agricultural adoption, cells located relatively close to (far from) Erlitou have a larger (lower) chance of being incorporated into China.

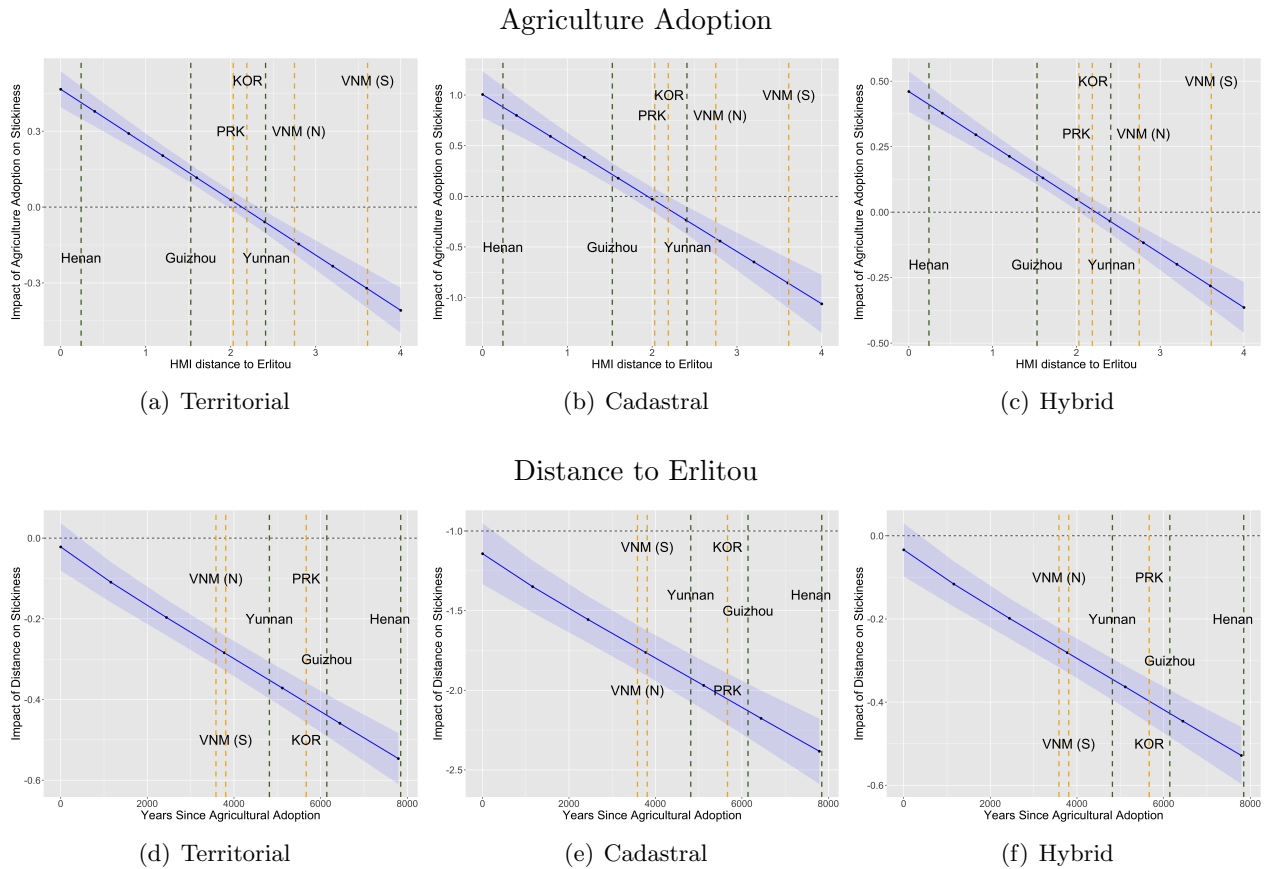

Figure 11: Heterogeneous Effects of Agricultural Adoption and Distance on Stickiness

We further show the marginal effect of the timing of agricultural adoption on stickiness in Figure 11. Conditional on a cell’s proximity to Erlitou, an earlier adoption of agriculture increased the stickiness to China. But as one moves farther away from it, the impact of agriculture on stickiness turns negative. In terms of magnitude, for cells located closer to Erlitou by one standard deviation (compared to the average location), the impact of a one standard deviation increase in the timing of agricultural adoption increases stickiness by about 0.2 standard deviations. However, stickiness decreases by 0.15 standard deviations for cells located farther from Erlitou by one standard deviation above the average. More specifically, the positive impact of early agricultural adoption on stickiness vanishes and becomes negative at precisely the distances at which other East Asian states - South Korea, Vietnam, Myanmar and Japan, and all of Cambodia, Laos, and Thailand - emerged. This result provides prima facie evidence in support of our hypothesis that reflects the emergence of agrarian societies on China’s peripheries, which started their own state-building processes and eventually resisted Chinese

incursions.³⁶

While these results support our hypothesis, they may be confounded by environmental conditions that affect the incentive to adopt agriculture. To ensure that our estimates do not suffer from this possible omitted variable bias, we interact the distance to Erlitou with other more exogenous agricultural variables such as the hot-spots for millet and rice. Reported in columns (2), (5), and (8) of Table 4, we similarly find significant negative effects on stickiness. Consistently, we find the same negative (and significant) results for columns (3), (6), and (9), in which we interact distance to Erlitou with respectively the caloric suitability for millet and rice. On the whole, these results provide support for the race between agriculture and statehood, suggesting the beneficial effect of agriculture for autochthonous non-Sinitic state-formation in its competition with the Chinese state.

Table 5: Historical Stickiness to China and the Extent of the P.R.C.

	Full Sample					Non-Core				
	Territorial			Cadastral	Hybrid	Territorial			Cadastral	Hybrid
	(1)	(2)	(3)	(4)	(5)	(6)	(7)	(8)	(9)	(10)
Historical Stickiness	0.10*** (0.00)	0.07*** (0.00)	0.05*** (0.00)	0.04*** (0.00)	0.05*** (0.00)	0.08*** (0.00)	0.06*** (0.00)	0.04*** (0.00)	0.04*** (0.00)	0.04*** (0.00)
Plate Fixed-Effects	No	Yes	Yes	Yes	Yes	No	Yes	Yes	Yes	Yes
Main Controls	No	Yes	Yes	Yes	Yes	No	Yes	Yes	Yes	Yes
Distance Variables	No	No	Yes	Yes	Yes	No	No	Yes	Yes	Yes
Agriculture Variables	No	No	Yes	Yes	Yes	No	No	Yes	Yes	Yes
Pseudo- R^2	0.38	0.64	0.68	0.67	0.68	0.27	0.56	0.61	0.60	0.61
Observations	2779	2779	2779	2779	2779	2480	2480	2480	2480	2480

Notes: The independent variable is the inverse sine transformation of stickiness to China. All variables except hotspot indicators are standardized to have mean 0 and standard deviation 1. Main controls include longitude, latitude, land size, elevation, temperature, precipitation, ruggedness, distance to coast. Spatially autocorrelated disturbances considered within 500kms. *** denotes statistical significance at the 1% level, ** at the 5% level, and * at the 10% level, all for two-sided hypothesis tests.

5.3 Persistent Effects of Stickiness on Contemporary China and East Asia

While these deep roots explain the persistent stickiness to China until 1911 CE, it is conceivable that the historical presence of the Chinese state may itself affect the evolution of borders and culture in East Asia. We examine the association between a cell's stickiness to China and its probability of belonging to the PRC in Table 5 both for cells in our full sample as well as those located outside of China's historical core. Columns (1) and (6) show a strong positive association between current and historical territories of China. Specifically, historical stickiness to China alone accounts for 38 percent of the variation in the full sample and 27 percent for cells located outside of China's core.

³⁶Note that the distance in kilometers associated with an HMI distance in days or weeks depends upon the terrain and climate. The distance from Erlitou to the nearest cell of today's North Korea is 1,326 km and 1.85 HMI weeks. From Erlitou to the nearest border of today's Vietnam is 1,453 km. and 2.37 HMI weeks. The distance to the nearest border of today's Myanmar is 1626.69 km and 2.15 HMI weeks, and to the nearest border of today's Afghanistan is 3,683 km and 3.74 HMI weeks.

This significant association remains even after controlling for other variables in Table 3. The estimates imply that increasing historical stickiness by 1 percent increases the probability of being in China by around 5 percentage points. The consistency of our framework with what became the borders of late Qing Dynasty China and today’s P.R.C. is discussed systematically in Kung et al. (in progress).

We then examine the relative importance of each major dynasty in accounting for the contemporary extension of the PRC in Table 6. For each dynasty, we measure the level of historical stickiness during its existence, as well as its respective share of the overall historical stickiness.³⁷ The results show that dynasties ruled by the ethnic Han – the Han, Tang, Ming, and Qing dynasties – have significant positive persistent effects, while the effects of the non-Han dynasties – Yuan and Liao – are significantly negative.

Table 6: Historical Stickiness to China and the Extent of the P.R.C.
Persistence of Dynastic Power

	Level		Share	
	(1)	(2)	(3)	(4)
Stickiness Han	-0.00 (0.01)	-0.01 (0.01)	0.66*** (0.07)	0.41*** (0.06)
Stickiness Tang	0.10*** (0.01)	0.09*** (0.01)	0.05 (0.04)	-0.14*** (0.04)
Stickiness N.Song and Liao	-0.02* (0.01)	-0.04*** (0.01)	-0.56*** (0.11)	-1.02*** (0.11)
Stickiness Yuan	-0.02** (0.01)	-0.03*** (0.01)	-0.01 (0.03)	-0.09*** (0.03)
Stickiness Ming	0.03*** (0.01)	0.06*** (0.01)	0.05 (0.04)	0.05 (0.04)
Stickiness Qing	0.15*** (0.01)	0.14*** (0.01)	0.21*** (0.05)	0.06 (0.05)
Plate Fixed-Effects	Yes	Yes	Yes	Yes
Main Controls	Yes	Yes	Yes	Yes
Distance Variables	No	Yes	No	Yes
Agriculture Variables	No	Yes	No	Yes
Pseudo- R^2	0.64	0.67	0.55	0.62
Observations	2480	2480	2480	2480

Notes: The independent variables are inverse sine transformations of stickiness to China for each dynasty. All variables except hotspot indicators are standardized to have mean 0 and standard deviation 1. Main controls include longitude, latitude, land size, elevation, temperature, precipitation, ruggedness, distance to coast. Spatially autocorrelated disturbances considered within 500kms. *** denotes statistical significance at the 1% level, ** at the 5% level, and * at the 10% level, all for two-sided hypothesis tests.

The existence of persistent effects gives rise to the question regarding the channels through which state presence affects stickiness in the long run. Cultural familiarity is a likely candidate; for instance,

³⁷We focus on these seven dynasties since they remained in power for long periods, representing about 70% of all years in our sample.

by using the same language, regions controlled by the Chinese state for longer periods are expected to become culturally more similar to China.³⁸ To test for this channel, we examine the effect of historical stickiness on the linguistic distance to Mandarin of the languages (dialects) spoken by the population inhabiting a cell. Reported in Table 7, we find that historical stickiness to China has a significant negative association with the linguistic distance to Mandarin. Stickiness alone accounts for 25 percent of the variation in linguistic distances in East Asia (column (1)), and 13 percent if we exclude areas in China’s core (column (6)). This relationship remains significant after controlling for the geographical characteristics of the cell, which include the determinants of historical stickiness (columns (2)-(3) and (7)-(8)). Overall, our estimates suggest that a 1 percent increase in historical stickiness decreases the average linguistic distance of the languages spoken in a cell by 0.1 standard deviations;³⁹ implying that the continued historical presence of the Chinese state significantly changed East Asia’s linguistic landscape. In light of the strong association between language and culture, we may expect more general cultural adaptation processes to have taken place too.

Table 7: Historical Stickiness to China and East Asia’s Contemporary Cultural Landscape

	Full Sample					Non-Core				
	Territorial		Cadastral	Hybrid	Territorial		Cadastral	Hybrid		
	(1)	(2)	(3)	(4)	(5)	(6)	(7)	(8)	(9)	(10)
Historical Stickiness	-0.16*** (0.01)	-0.14*** (0.01)	-0.07*** (0.01)	-0.11*** (0.01)	-0.08*** (0.01)	-0.12*** (0.01)	-0.10*** (0.01)	-0.08*** (0.01)	-0.10*** (0.01)	-0.08*** (0.01)
Plate Fixed-Effects	No	Yes	Yes	Yes	Yes	No	Yes	Yes	Yes	Yes
Main Controls	No	Yes	Yes	Yes	Yes	No	Yes	Yes	Yes	Yes
Distance Variables	No	No	Yes	Yes	Yes	No	No	Yes	Yes	Yes
Agriculture Variables	No	No	Yes	Yes	Yes	No	No	Yes	Yes	Yes
Pseudo- R^2	0.25	0.48	0.58	0.60	0.59	0.13	0.31	0.36	0.36	0.36
Observations	2718	2718	2718	2718	2718	2419	2419	2419	2419	2419

Notes: The independent variable is the inverse sine transformation of stickiness to China. All variables except hotspot indicators are standardized to have mean 0 and standard deviation 1. Main controls include longitude, latitude, land size, elevation, temperature, precipitation, ruggedness, distance to coast. Spatially autocorrelated disturbances considered within 500kms. *** denotes statistical significance at the 1% level, ** at the 5% level, and * at the 10% level, all for two-sided hypothesis tests.

³⁸For instance, Diamond and Bellwood (2003), and the sources referenced by them, suggest that the Chinese language spread from north to south. This led speakers of unrelated languages to either develop local dialects of Chinese, withdraw to ethnic enclaves, living in relative isolation from the surrounding ethnic Han majority, or migrate into Southeast Asia. The spread of a Tai language into Thailand and of the related Lao language to Laos exemplify this process. Although their reasoning emphasizes the migration of farmers, the expansion of the Chinese state may have reinforced this process. In particular, the migration of ethnic Han people to Southern, Southeastern, and Southwestern China, could have been influenced by the establishment of Chinese dynastic control over these areas. A similar process encouraged the dominance of ethnic Han Chinese speakers today in China’s three northeastern provinces and Inner Mongolia.

³⁹This magnitude is substantial, for example: the average linguistic distance to Mandarin is 2.95 for Vietnam, with a 10 percent increase in historical stickiness to China, Vietnam will become linguistically similar to Yunnan Province in China (whose average linguistic distance to Mandarin is 2.16).

6 Conclusion

We propose and empirically test a theory for the endogenous formation and persistence of states, using China as an example. We suggest that the relative timing of the emergence of agricultural societies and their distance to each other set off a race between autochthonous state-building projects and the expansion of neighboring (proto-)states. Using a newly constructed dataset on the historical presence of the Chinese state, timing of agricultural adoption, social complexity, climate, and geography across $1^\circ \times 1^\circ$ grid cells in East Asia, we provide empirical support for this hypothesis. Besides showing the deep rooted factors affecting the emergence and evolution of complex societies and proto-states in East Asia, which also underlie the emergence of the Chinese state, we also show the persistent effect of Chinese state presence on the contemporary cultural and political landscape in the region. Our results further confirm the importance and persistent effects of a history of statehood (Borcan et al., 2018; Depetris-Chauvin, 2015; Lowes et al., 2017).

References

- Acemoglu, D., Johnson, S. and Robinson, J. A. (2005). Institutions as a fundamental cause of long-run growth, *Handbook of economic growth* **1**: 385–472.
- Alesina, A. and Spolaore, E. (2005). *The size of nations*, Mit Press.
- Allen, R. C. (1997). Agriculture and the origins of the state in ancient egypt, *Explorations in Economic History* **34**(2): 135–154.
- Anselin, L. (2001). Spatial econometrics. a companion to theoretical econometrics, 310–330.
- Ashraf, Q. and Galor, O. (2013). The out of africa hypothesis, human genetic diversity, and comparative economic development, *American Economic Review* **103**(1): 1–46.
- Ashraf, Q., Özak, Ö. and Galor, O. (2010). Isolation and development, *Journal of the European Economic Association* **8**(2-3): 401–412.
- Asouti, E., Fuller, D. Q., Barker, G., Finlayson, B., Matthews, R., Fazeli Nashli, H., McCorriston, J., Riehl, S., Rosen, A. M., Asouti, E. et al. (2013). A contextual approach to the emergence of agriculture in southwest asia: reconstructing early neolithic plant-food production, *Current Anthropology* **54**(3): 000–000.
- Bai, S. (1999). *A General History of China*, Shanghai: Shanghai Renmin Press.
- Bai, Y. and Kung, J. K.-S. (2011). Climate shocks and sino-nomadic conflict, *Review of Economics and Statistics* **93**(3): 970–981.
- Barfield, T. J. (1992). *The perilous frontier: nomadic empires and China, 221 BC to AD 1757*, Wiley-Blackwell.
- Barfield, T. J. (2001). *Empires: perspectives from archaeology and history*, Cambridge University Press., chapter The shadow empires: Imperial state formation along the Chinese-nomad frontier.
- Boix, C. (2015). *Political order and inequality*, New York: Cambridge University Press.
- Borcan, O., Olsson, O. and Putterman, L. (2018). State history and economic development: evidence from six millennia, *Journal of Economic Growth* **23**(1): 1–40.
- Burke, A., Kageyama, M., Latombe, G., Fasel, M., Vrac, M., Ramstein, G. and James, P. M. (2017).

- Risky business: The impact of climate and climate variability on human population dynamics in western europe during the last glacial maximum, *Quaternary Science Reviews* **164**: 217–229.
- C., T. (1992). *Coercion, capital, and European states, AD 990-1992.*, Oxford: Blackwell.
- Carneiro, R. L. (1970). A theory of the origin of the state: Traditional theories of state origins are considered and rejected in favor of a new ecological hypothesis, *science* **169**(3947): 733–738.
- Chen, S. and Ma, D. (2020). States and wars: China’s long march towards unity and its consequences, 221 bc-1911 ad.
- Childe, V. G. (1951). *Man makes himself*, A Mentor book, 64, rev edn, New American Library, New York.
- Claessen, H. J. M. (1978). *The Early State*, The Hague Mouton, chapter The Early State: A Structural Approach., pp. 533–596.
- Colella, F., Lalive, R., Sakalli, S. O. and Thoenig, M. (2019). Inference with arbitrary clustering.
- Crawford, G. W. (2006). East asian plant domestication, *archaeology of asia* pp. 77–95.
- Depetris-Chauvin, E. (2015). State history and contemporary conflict: Evidence from sub-saharan africa, *Available at SSRN 2679594* .
- Diamond, J. (1997). *Guns, Germs and Steel: The Fates of Human Societies*, New York: Norton.
- Diamond, J. and Bellwood, P. (2003). Farmers and their languages: the first expansions, *Science* **300**(5619): 597–603.
- Dow, G. and Reed, C. (2021). *Economic Prehistory: Six Transitions that Shaped the World*, Oxford University Press.
- Elvin, M. (1973). *The pattern of the Chinese past: A social and economic interpretation*, Stanford University Press.
- Fearon, J. D. (2003). Ethnic and cultural diversity by country, *Journal of economic growth* **8**(2): 195–222.
- Fernández-Villaverde, J., Koyama, M., Lin, Y. and Sng, T.-H. (2020). Fractured-land and political fragmentation, *Working Paper* .
- Fukuyama, F. (2011). *The origins of political order: From prehuman times to the French Revolution*, Farrar, Straus and Giroux.
- Fuller, D. Q. (2011). Pathways to asian civilizations: Tracing the origins and spread of rice and rice cultures, *Rice* **4**(3): 78–92.
- Fuller, D. Q., Weisskopf, A. R. and Castillo, C. (2016). Pathways of rice diversification across asia, *Archaeology International* **19**: 84–96.
- Galor, O. and Özak, Ö. (2015). Land productivity and economic development: Caloric suitability vs. agricultural suitability, *Agricultural Suitability (July 12, 2015)* .
- Galor, O. and Özak, Ö. (2016). The agricultural origins of time preference, *American Economic Review* **106**(10): 3064–3103.
- Gennaioli, N. and Voth, H.-J. (2015). State capacity and military conflict, *The Review of Economic Studies* **82**(4): 1409–1448.
- GLOBE Task Team and others (ed.) (1999). *The Global Land One-kilometer Base Elevation (GLOBE) Digital Elevation Model, Version 1.0.*, National Oceanic and Atmospheric Administration, National

- Geophysical Data Center, 325 Broadway, Boulder, Colorado 80303, U.S.A.
- Graff, D. A. and Higham, R. (eds) (2012). *A military history of China*, University Press of Kentucky.
- Gu, Z. and Shi, N. (1993). *General History of Boundary Shifts of China*, Shanghai: The Commercial Press.
- Harding, H. (1993). The concept of “greater china”: Themes, variations and reservations, *China Quarterly* pp. 660–686.
- Harris, D. R. and Fuller, D. Q. (2014). Agriculture: definition and overview, *Encyclopedia of global archaeology* pp. 104–113.
- Jin, Y., Zhang, X., Wu, P., Gao, F., Du, X., Wu, Z., Guo, P., Li, S. and Hu, P. (2015). *A General History of China’s Civil Exam System*, Shanghai Renmin Press.
- Johnson, A. W. and Earle, T. K. (2000). *The evolution of human societies: from foraging group to agrarian state*, Stanford: Stanford University Press.
- Ko, C. Y., Koyama, M. and Sng, T.-H. (2018). Unified china and divided europe, *International Economic Review* **59**(1): 285–327.
- Kung, J., Ozak, O., Putterman, L. and Shi, S. (in progress). The territorial extent of late qing and people’s republic china in very long run perspective: The race between agricultural diffusion and empire construction, *Mimeo* .
- Lattimore, O. (1940). *Inner Asian Frontiers of China.*, Oxford: Oxford University Press.
- Lewis, M. P., Simons, G. F. and Fennig, C. D. (2009). *Ethnologue: Languages of the world*, Vol. 16, SIL international Dallas, TX.
- Liu, L. (2005). *The Chinese Neolithic: trajectories to early states*, Cambridge: Cambridge University Press.
- Liu, L. and Xu, H. (2007). Rethinking erlitou: legend, history and chinese archaeology, *Antiquity* **81**(314): 886–901.
- Lowes, S., Nunn, N., Robinson, J. A. and Weigel, J. L. (2017). The evolution of culture and institutions: Evidence from the kuba kingdom, *Econometrica* **85**(4): 1065–1091.
- Michalopoulos, S. (2012). The origins of ethnolinguistic diversity, *American Economic Review* **102**(4): 1508–39.
- Murphy, C. and Fuller, D. (2017). The agriculture of early india, *Oxford Research Encyclopedia of Environmental Science*, Oxford University Press.
- Nunn, N. (2012). Culture and the historical process, *Economic History of Developing Regions* **27**(sup1): S108–S126.
- Olson, M. (1993). Dictatorship, democracy, and development, *American political science review* pp. 567–576.
- Özak, Ö. (2010). The voyage of homo-economicus: Some economic measures of distance, *Manuscript in preparation. Department of Economics, Brown University* .
- Özak, Ö. (2018). Distance to the pre-industrial technological frontier and economic development, *Journal of Economic Growth* **23**(2): 175–221.
- Peregrine, P. (2003). Atlas of cultural evolution, *World Cultures* **14**(1): 2–88.
- Pinhasi, R., Fort, J. and Ammerman, A. J. (2005). Tracing the origin and spread of agriculture in

- europe, *PLoS Biol* **3**(12): e410.
- Riley, S., DeGloria, S. and Elliot, R. (1999). A terrain ruggedness index that quantifies topographic heterogeneity, *Intermountain Journal of Sciences* **5**(1-4): 23–27.
- Sahi, T. (1994). Genetics and epidemiology of adult-type hypolactasia, *Scandinavian Journal of Gastroenterology* **29**(sup202): 7–20.
- Scott, J. C. (2017). *Against the grain: a deep history of the earliest states*, New Haven: Yale University Press.
- Silva, F., Stevens, C. J., Weisskopf, A., Castillo, C., Qin, L., Bevan, A. and Fuller, D. Q. (2015). Modelling the geographical origin of rice cultivation in asia using the rice archaeological database, *PLoS One* **10**(9): e0137024.
- Spolaore, E. and Wacziarg, R. (2013). How deep are the roots of economic development?, *Journal of economic literature* **51**(2): 325–69.
- Stevens, C. J. and Fuller, D. Q. (2017). The spread of agriculture in eastern asia: Archaeological bases for hypothetical farmer/language dispersals, *Language Dynamics and Change* **7**(2): 152–186.
- Stevens, C. J., Murphy, C., Roberts, R., Lucas, L., Silva, F. and Fuller, D. Q. (2016). Between china and south asia: A middle asian corridor of crop dispersal and agricultural innovation in the bronze age, *The Holocene* **26**(10): 1541–1555.
- Tan, Q. (1982). *The Historical Atlas of China*, Beijing: Sino-Maps Press.
- Turchin, P. (2009). A theory for formation of large empires, *Journal of Global History* **4**(2): 191.
- Wilkinson, E. P. (2018). *Chinese history: a new manual*, MA: Harvard University Asia Center Cambridge.
- Wittfogel, K. A. (1957). *Oriental Despotism: A Comparative Study of Total Power.*, New Haven: Yale University Press.
- Wren, C. D. and Burke, A. (2019). Habitat suitability and the genetic structure of human populations during the last glacial maximum (lgm) in western europe, *PloS one* **14**(6): e0217996.
- Xiao, Q. (2012). *Study of Jinshi in Yuan Dynasty*, Taipei: National Academy.
- Xu, C., Kohler, T. A., Lenton, T. M., Svenning, J.-C. and Scheffer, M. (2020). Future of the human climate niche, *Proceedings of the National Academy of Sciences* **117**(21): 11350–11355.
- Xu, H. (2018). *Enclosures in Pre-Qin China*, Beijing: Gold Wall and Xiyuan Press.
- Yang, X. (2020). An early millet-pig circular economy underpinned the development of complex societies in late neolithic north china, *In submission*. .
- Yang, X., Zhu, C. and Zhang, H. (eds) (1993). *Selected Historical Documents of China’s Exam System*, Hefei: Huangshan Press.
- Zhou, Z. (ed.) (2017). *General History of Chinese Administrative Divisions*, Shanghai: Fudan University Press.

Online Appendix

[Available for download here](#)

**Millet, Rice, and Isolation:
Origins and Persistence of the World’s Most Enduring Mega-State**

by

James Kai-sing Kung, Ömer Özak, Louis Putterman, and Shuang Shi

Online Appendix

Table of Contents

A Supplemental Figures	36
A.1 Evolution of Centralization	36
A.2 Political Centers of Proto-States and Erlitou	37
A.3 Number of Geocoded Maps	38
A.4 Stickiness to China	39
A.5 Years Since Agricultural Adoption	41
A.6 Linguistic Distance to Mandarin	42
A.7 Agricultural Origins of Chinese State-Building at Erlitou	43
B Supplemental Tables	50
B.1 Summary Statistics	50
B.2 Alternative Specifications	52
B.3 Robustness	55
B.3.1 Spatial Error Model: Different Neighborhood Sizes	55
B.3.2 Spatial Autocorrelation: OLS + Conley	71
B.3.3 Measurement Error	103
C Data Sources and Description	124
C.1 State Expansion	124
C.2 Pre-Historical Development and Proto-States	124
C.3 Agricultural Variables	124
C.4 Distance Variables	124
C.5 Language	125
C.6 Additional Controls	125
D Sinicization index	126
D.1 Introduction	126

D.2 Coding Decision	127
D.3 Dynasty List	131
D.4 Civil Exams between 618-1911CE	131
E Years Since Agricultural Adoption	134
E.1 Predicting Years Since Agricultural Adoption Outside the Convex-Hull	134
E.2 Habitat Suitable Areas	134

A Supplemental Figures

A.1 Evolution of Centralization

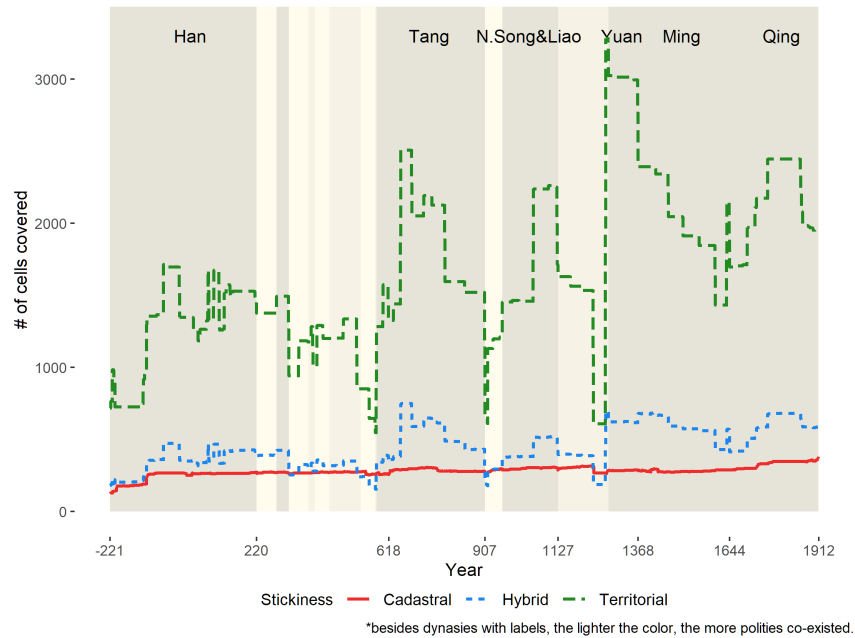

Figure A1: Centralized Periods

A.2 Political Centers of Proto-States and Erlitou

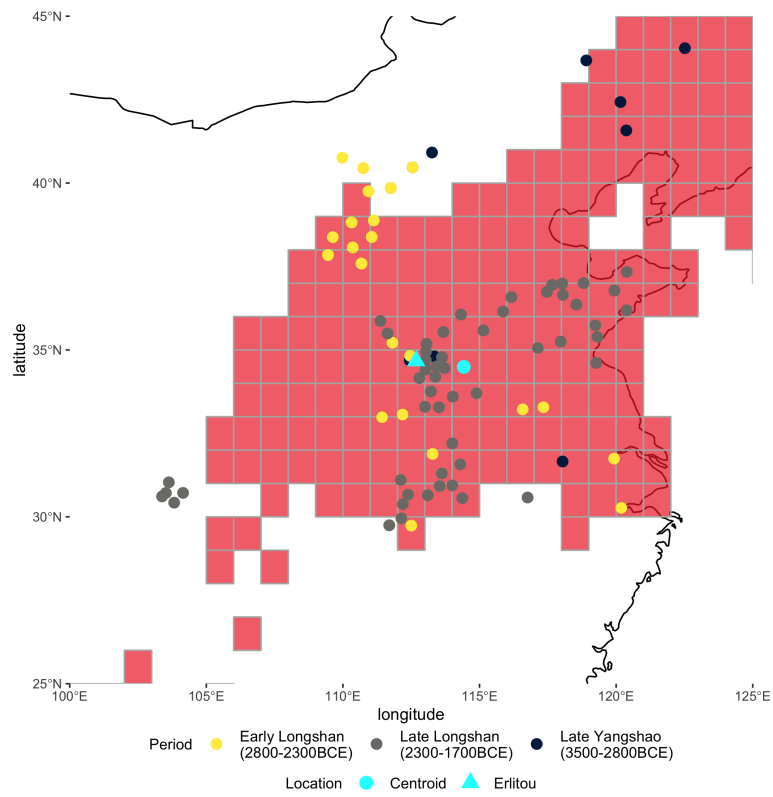

Figure A2: Centroid of Proto-States and Erlitou are Closely Located in Millet Hotspot

A.3 Number of Geocoded Maps

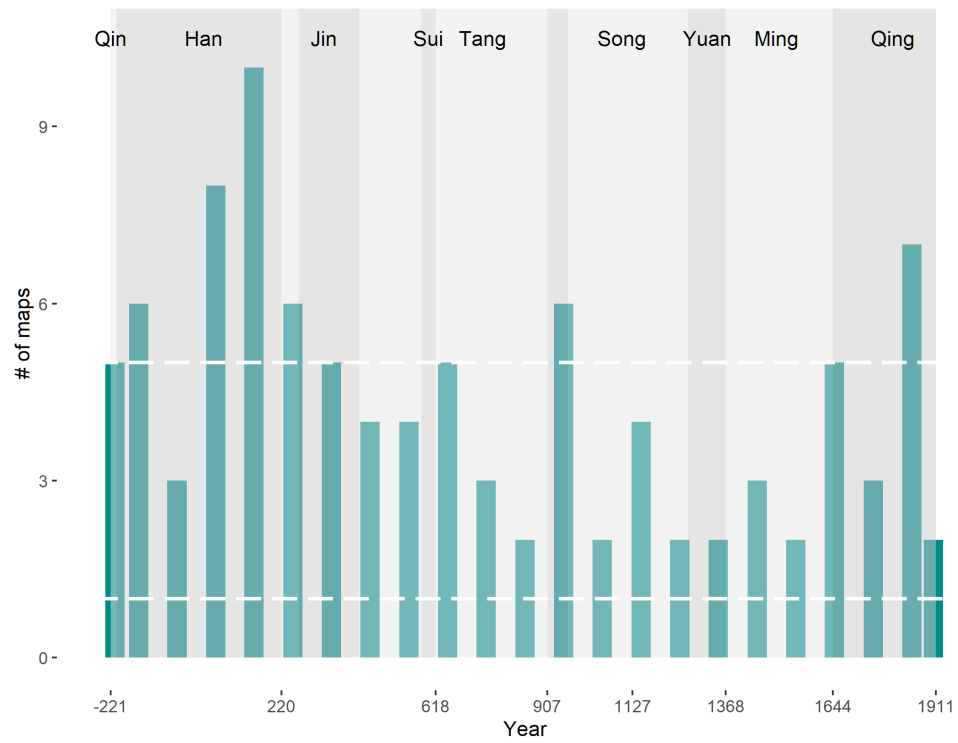

Figure A3: Number of Maps Every 100 years

A.4 Stickiness to China

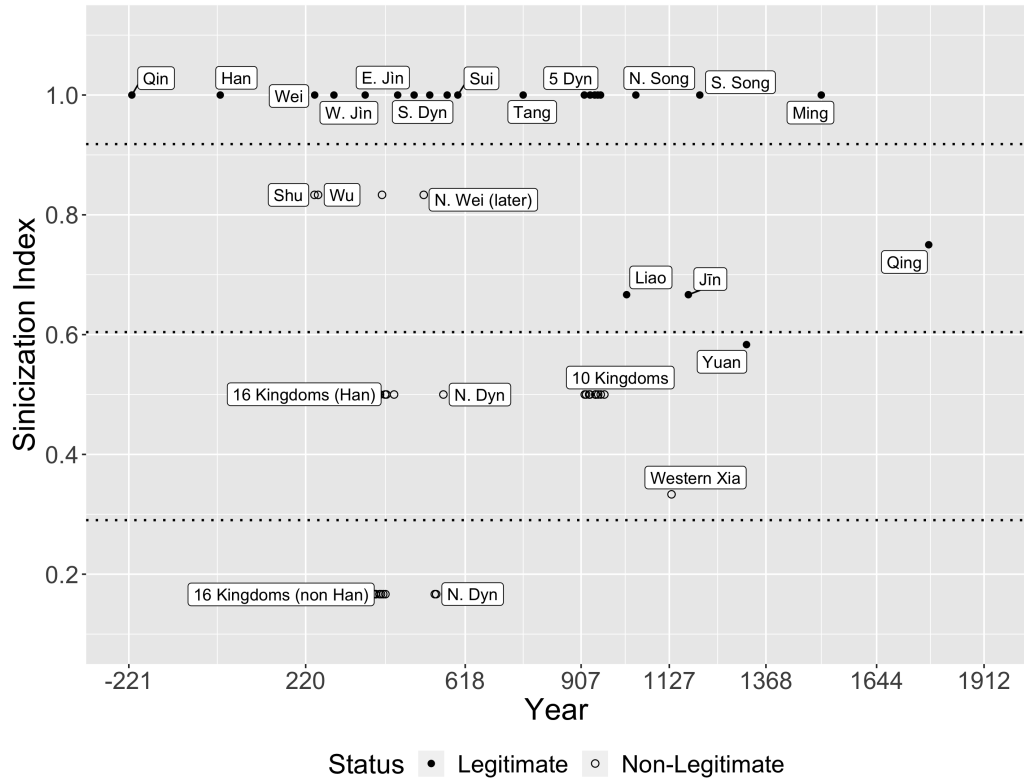

Figure A4: Sinicization Index of Each Dynasty

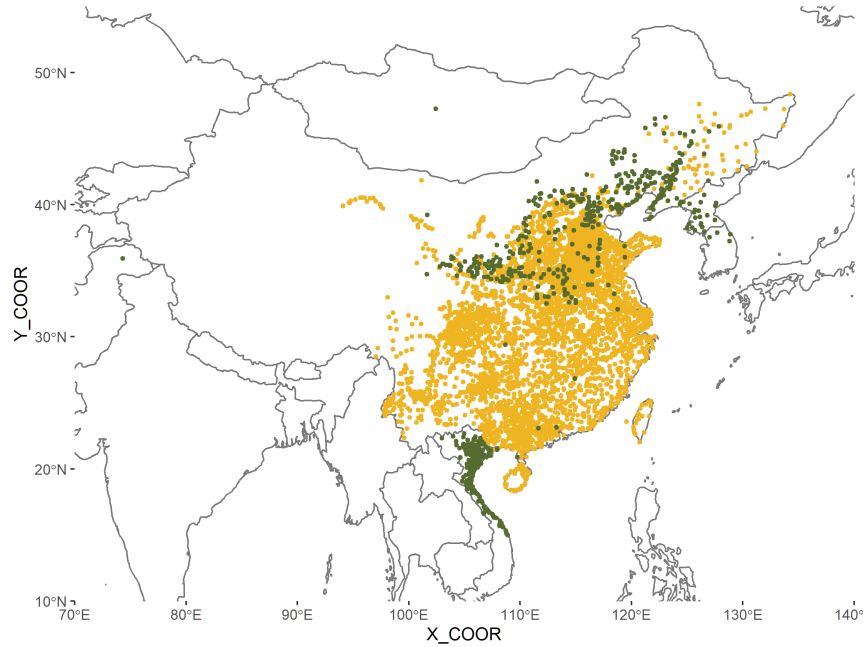
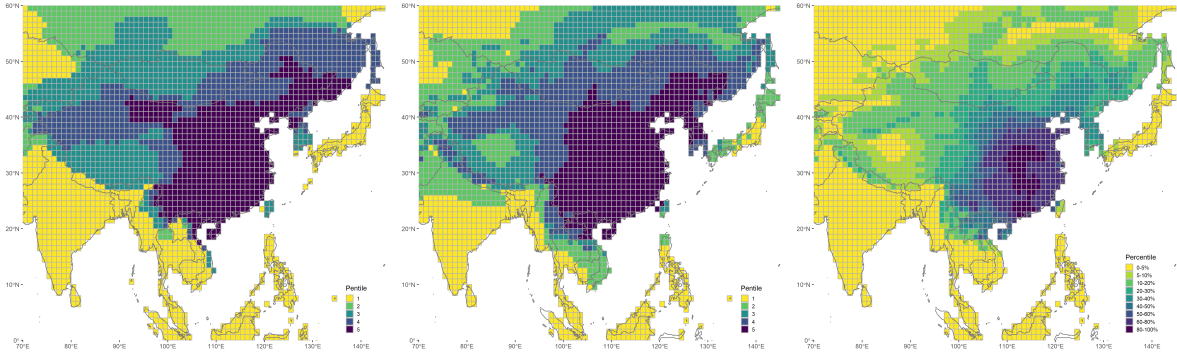

Figure A5: Historical Counties in China

Territorial



(a) Historical

(b) Predicted (Pentile)

(c) Predicted (Percentile)

Hybrid

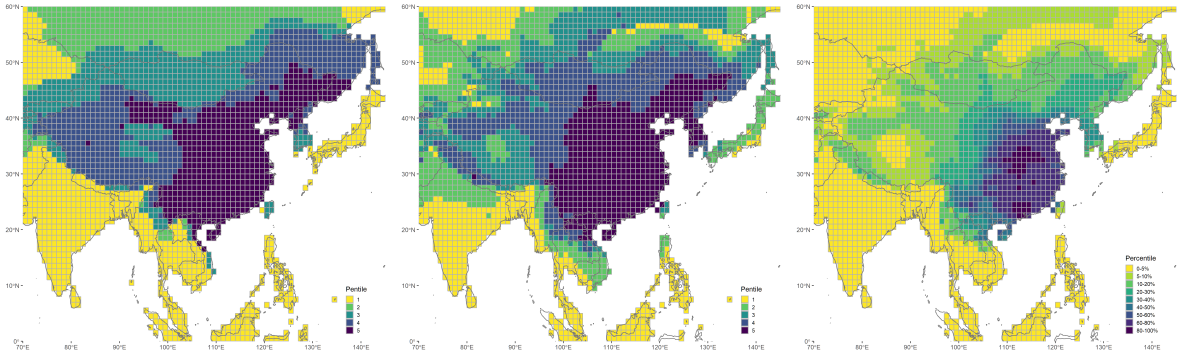

(d) Historical

(e) Predicted (Pentile)

(f) Predicted (Percentile)

Cadastral

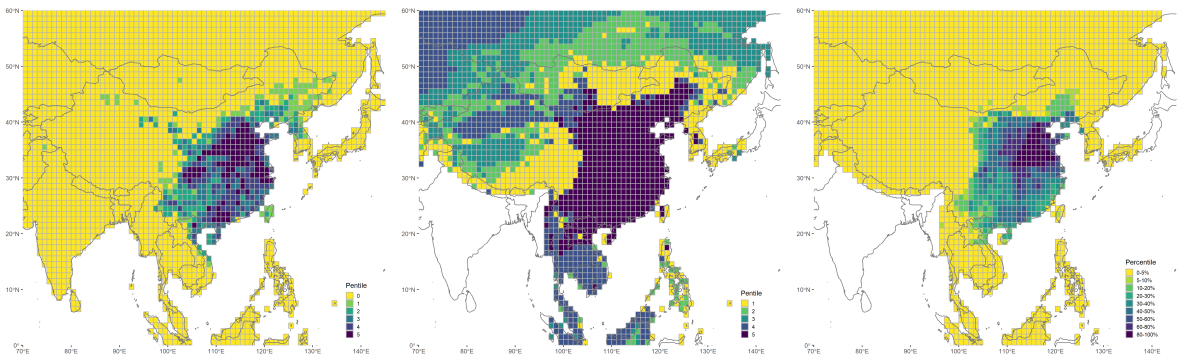

(g) Historical

(h) Predicted (Pentile)

(i) Predicted (Percentile)

Figure A6: Historical and Predicted Stickiness

A.5 Years Since Agricultural Adoption

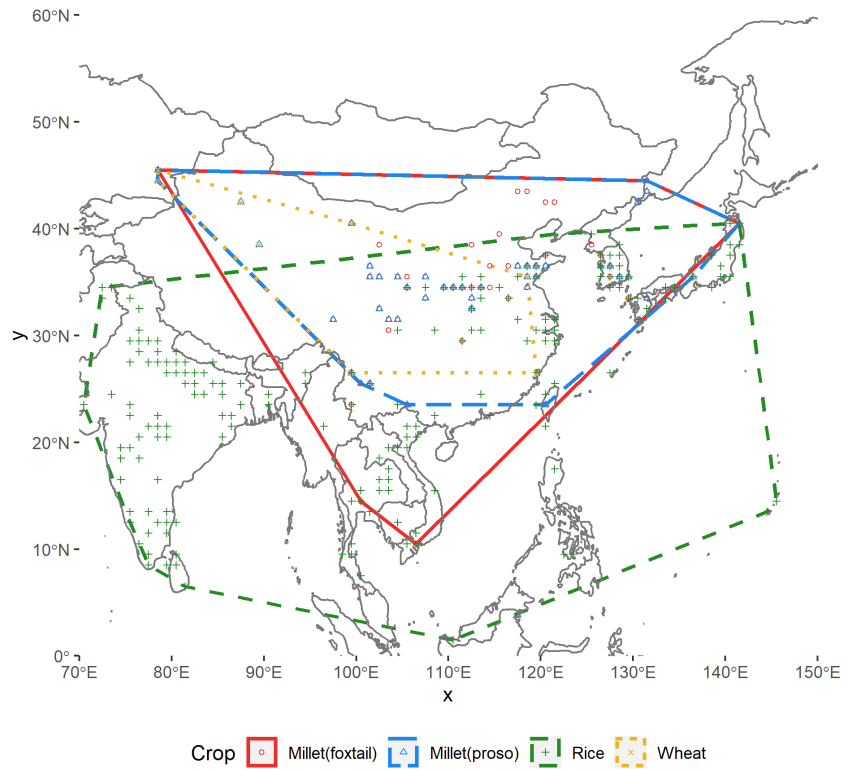

Figure A7: Convex Hulls

A.6 Linguistic Distance to Mandarin

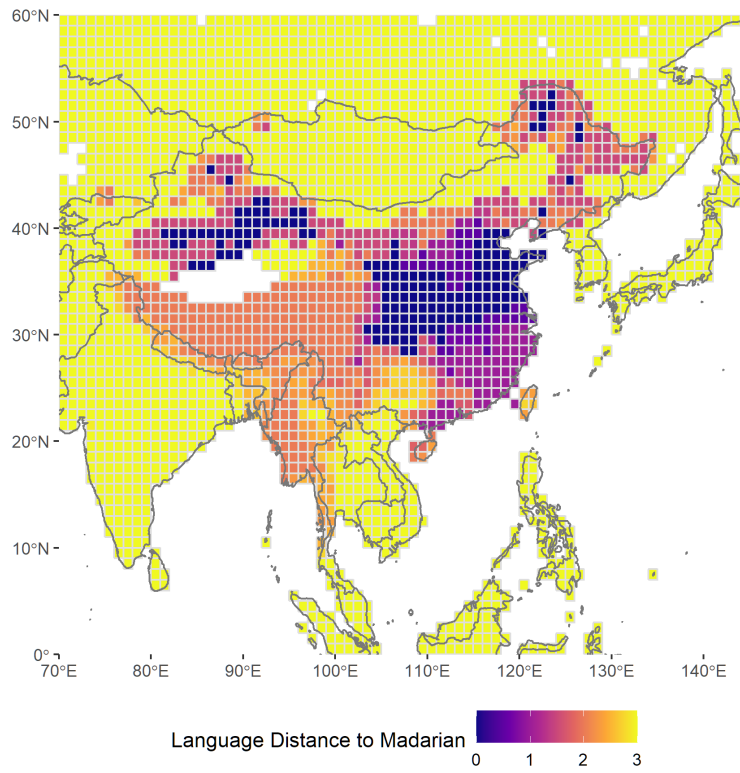
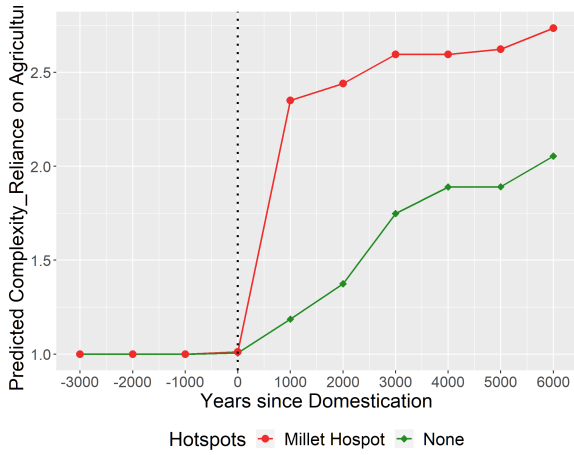

Figure A8: Linguistic Distance to Mandarin

A.7 Agricultural Origins of Chinese State-Building at Erlitou

Reliance on Agriculture



(a) Millet Hotspot

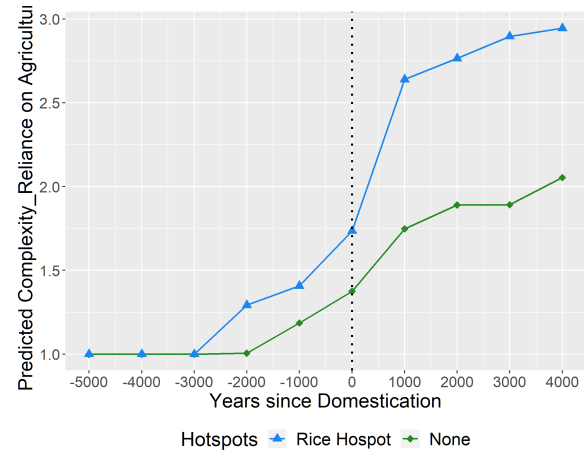

(b) Rice Hotspot

Population Density

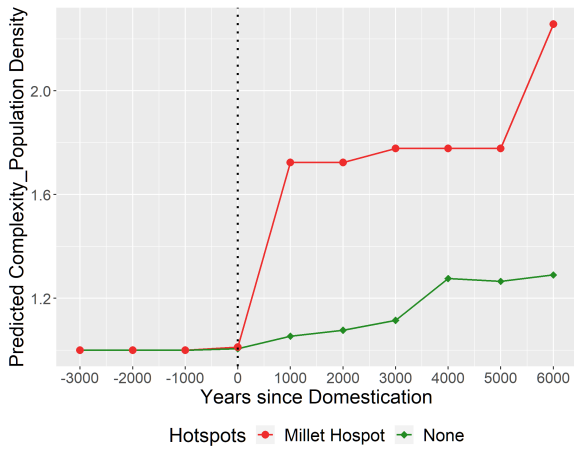

(c) Millet Hotspot

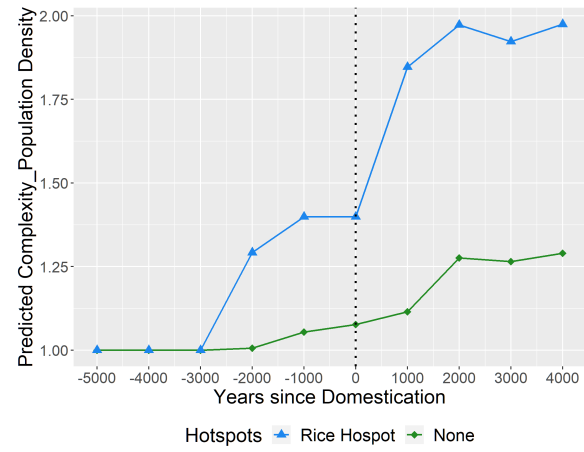

(d) Rice Hotspot

Fixity

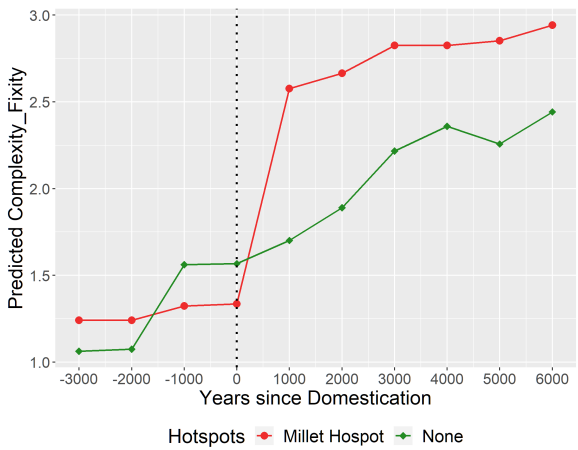

(e) Millet Hotspot

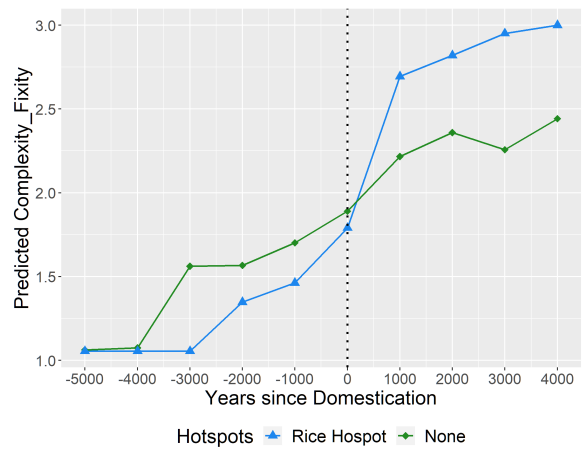

(f) Rice Hotspot

Political Integration

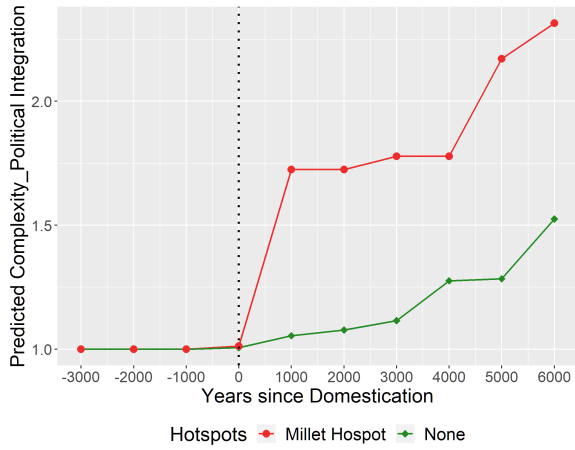

(g) Millet Hotspot

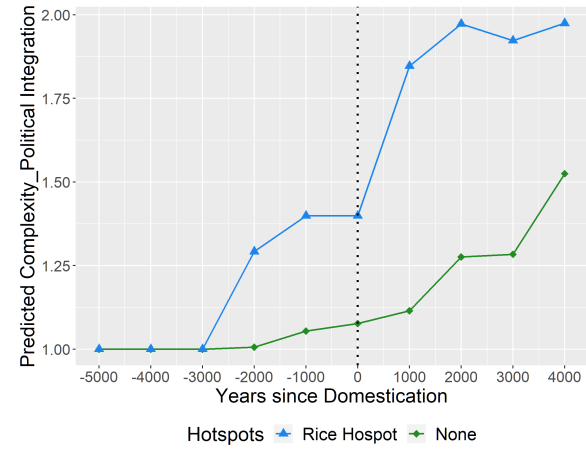

(h) Rice Hotspot

Stratification

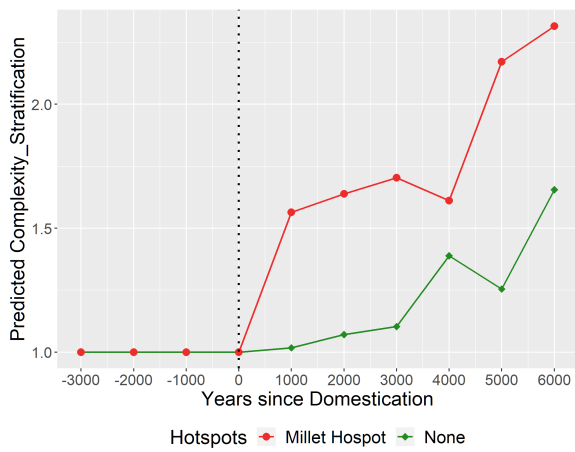

(i) Millet Hotspot

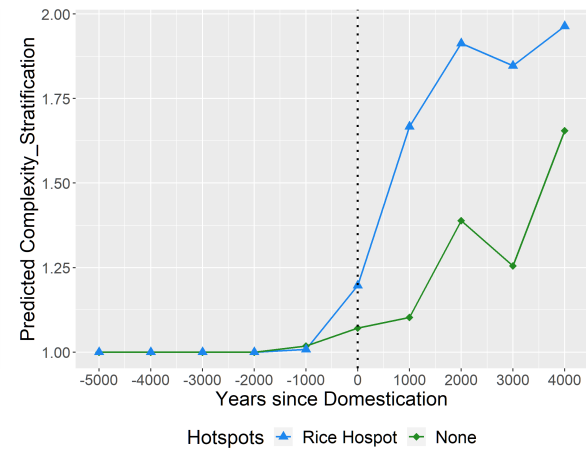

(j) Rice Hotspot

Technology Level

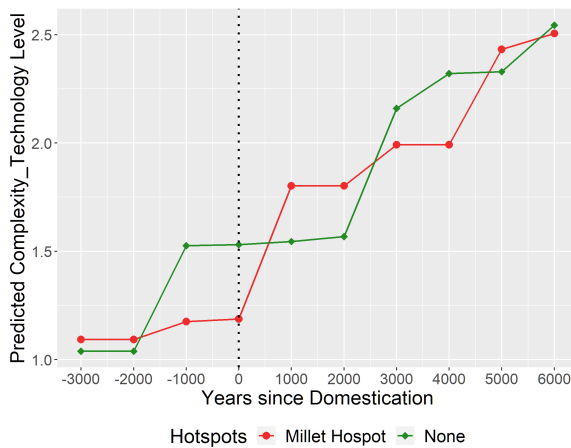

(k) Millet Hotspot

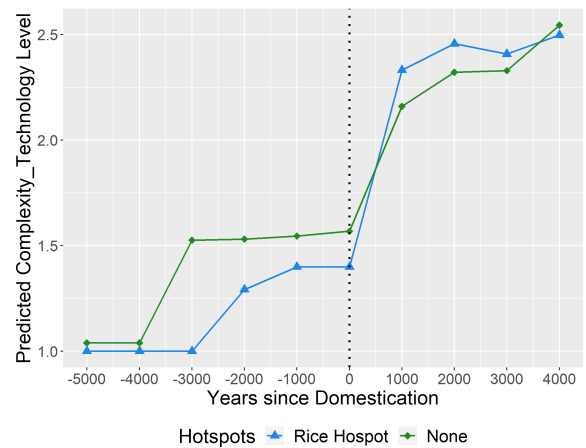

(l) Rice Hotspot

Urbanization

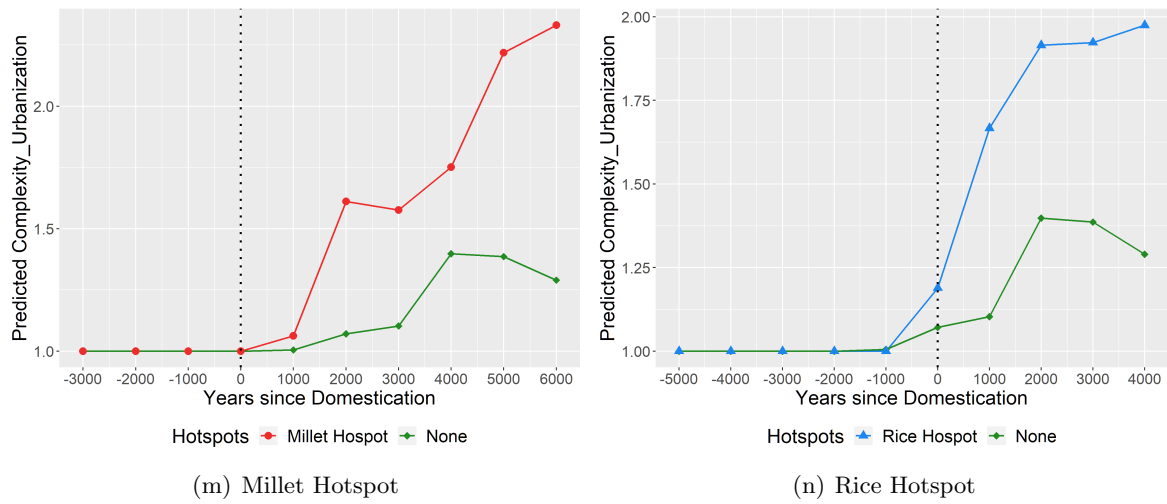

Figure A9: Even Study on Impact of Domestication on Societal Complexity

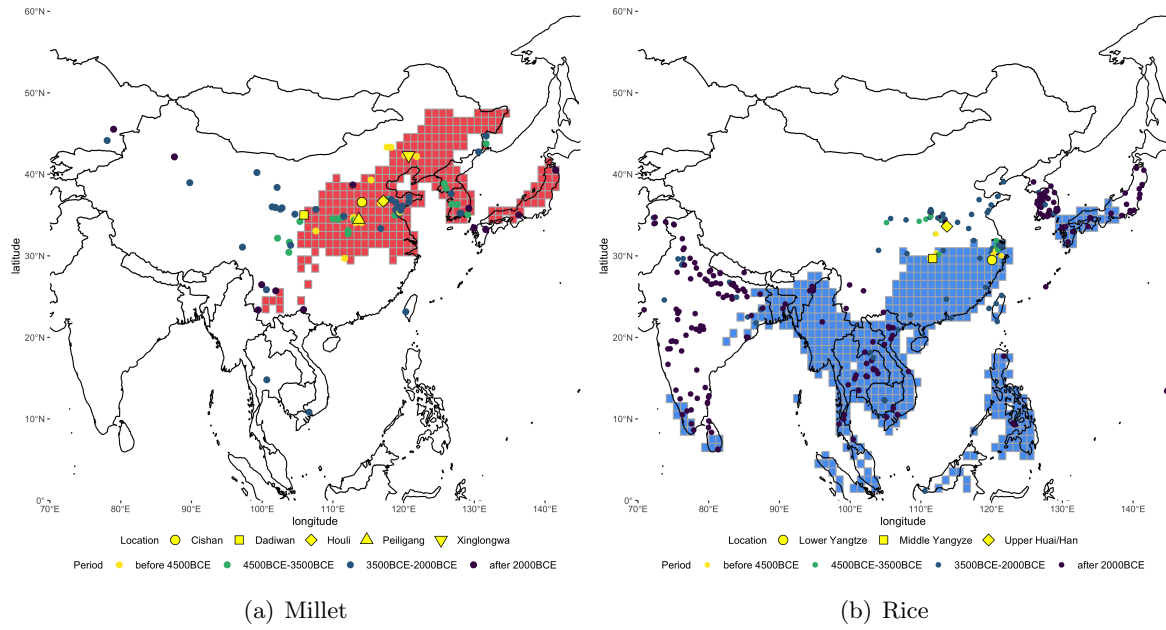

Figure A10: Early Cultivation, Domestication of Diffusion of Millet and Rice

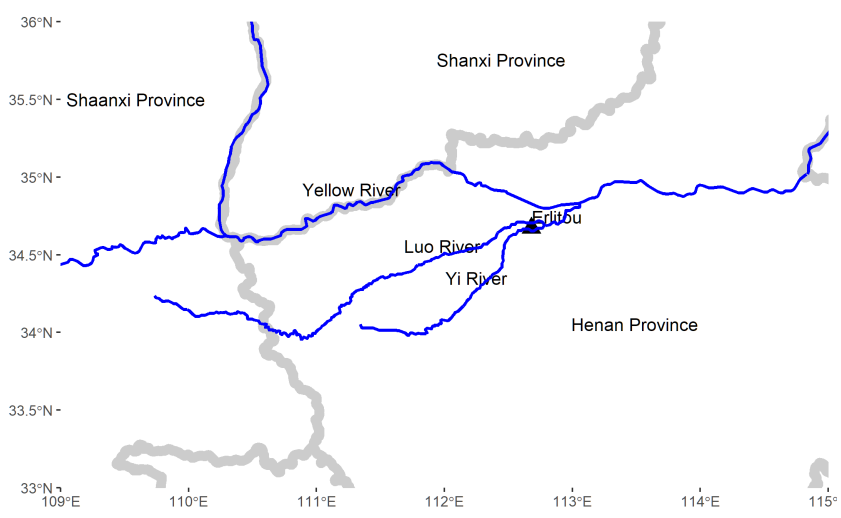

Figure A11: The Location of Erlitou

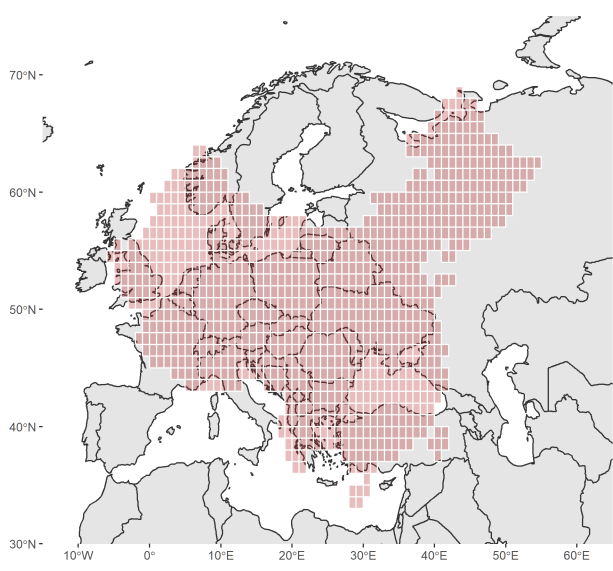

Figure A12: How Big is China

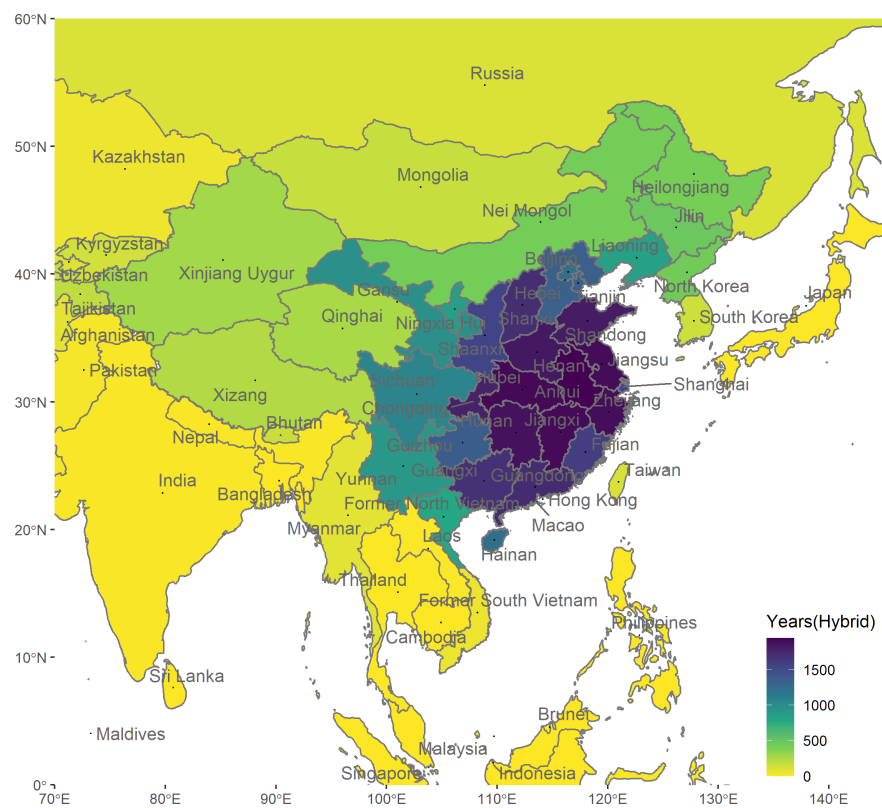

Figure A13: Stickiness by Regions



Figure A14: Two-Handed Bowl

B Supplemental Tables

B.1 Summary Statistics

Table A1: Summary Statistics

	Full sample	China's core	Second Tier	Periphery	Never China
	(1)	(2)	(3)	(4)	(5)
Territorial Dummy	0.73 (0.44)	1.00 (0.00)	1.00 (0.00)	1.00 (0.00)	0.00 (0.00)
Cadastral Dummy	0.17 (0.38)	0.99 (0.12)	0.56 (0.50)	0.04 (0.20)	0.00 (0.05)
Territorial	408.34 (578.94)	1858.71 (134.12)	996.13 (261.36)	242.04 (169.66)	0.00 (0.00)
Cadastral	924.01 (3292.84)	7976.34 (6553.22)	763.97 (1582.95)	14.54 (132.73)	0.31 (6.56)
Hybrid	332.37 (522.99)	1692.51 (301.92)	678.33 (266.09)	180.07 (120.50)	0.00 (0.00)
Language Distance to Mandarin	2.47 (0.87)	0.85 (0.86)	1.95 (0.78)	2.66 (0.65)	2.91 (0.25)
Years since Agricultural Adoption	2462.96 (2454.20)	6058.66 (1046.33)	4451.07 (2165.45)	1693.24 (2318.78)	2036.45 (1413.03)
Millet Caloric Suitability	1499.73 (2182.07)	4907.00 (2211.95)	2617.48 (2727.01)	592.44 (1510.50)	1678.77 (1521.63)
Rice Caloric Suitability	2255.34 (3754.97)	4925.14 (4728.33)	1273.57 (2942.96)	325.49 (1673.34)	5431.50 (3837.32)
Hotspot Millet	0.10 (0.30)	0.48 (0.50)	0.24 (0.43)	0.03 (0.18)	0.03 (0.18)
Hotspot Rice	0.15 (0.36)	0.42 (0.49)	0.09 (0.29)	0.02 (0.16)	0.33 (0.47)
Isolation Index	6.66 (0.79)	7.22 (0.43)	6.84 (0.53)	6.37 (0.59)	6.97 (1.04)
Distance to Erlitou	2.53 (1.20)	1.13 (0.56)	1.83 (0.67)	2.17 (0.72)	4.02 (0.79)
Distance to Proto-states Centriod	2.62 (1.23)	1.14 (0.60)	1.90 (0.69)	2.27 (0.77)	4.13 (0.82)
Distance to Major Rivers	0.29 (0.44)	0.23 (0.20)	0.24 (0.18)	0.14 (0.16)	0.64 (0.68)
Observations	2779	299	210	1528	742

(table continues on next page)

	Full sample	China's core	Second Tier	Periphery	Never China
	(1)	(2)	(3)	(4)	(5)
Land Size	0.95 (0.16)	0.96 (0.13)	0.97 (0.11)	0.99 (0.08)	0.87 (0.25)
Temperature	7.25 (11.39)	14.56 (4.13)	7.96 (6.60)	-0.17 (6.54)	19.36 (9.83)
Precipitation	64.49 (57.58)	87.53 (35.85)	52.51 (41.20)	36.65 (25.99)	115.91 (74.46)
Elevation	1081.31 (1274.90)	590.93 (594.68)	1217.48 (890.83)	1499.90 (1489.09)	378.37 (446.85)
Ruggedness	171.59 (169.47)	204.00 (151.46)	205.37 (186.81)	185.27 (179.64)	120.82 (135.61)
Latitude	38.14 (14.65)	31.09 (5.13)	36.98 (8.42)	46.40 (9.45)	24.32 (15.42)
Longitude	101.77 (19.04)	112.51 (5.15)	110.86 (12.96)	101.55 (18.48)	95.32 (22.02)
Distance to Coast	0.70 (0.53)	0.72 (0.55)	0.82 (0.60)	0.79 (0.49)	0.48 (0.52)
Observations	2779	299	210	1528	742

Notes: China core (above 85% percentile of territorial China), second tier (75%-85%), periphery (below 75%), and out of China. The units for all distance measures is weeks

B.2 Alternative Specifications

Table A2: The Effect of Distance and Agriculture on *Stickiness* to China
(Two-Parts Model Results)

	Territorial	Cadastral	Hybrid
	(1)	(2)	(3)
Distance to Erлитou	0.00*** (3.99)	0.07*** (0.77)	0.00*** (3.99)
Isolation Index	0.73 (0.22)	5.11** (1.09)	0.73 (0.22)
Distance to Major Rivers	0.32*** (0.29)	0.63** (0.09)	0.32*** (0.29)
Years since Agricultural Adoption	1.42 (0.11)	2.02*** (0.12)	1.42 (0.11)
Hotspot Millet	3.29 (1.05)	2.83** (0.51)	3.29 (1.05)
Hotspot Rice	12.61*** (2.09)	3.00** (0.48)	12.61*** (2.09)
Millet Caloric Suitability	0.32*** (0.25)	1.61** (0.09)	0.32*** (0.25)
Rice Caloric Suitability	0.44 (0.43)	0.15*** (0.53)	0.44 (0.43)
Distance to Erлитou	-389.38*** (15.96)	-2048.21*** (765.76)	-393.09*** (15.19)
Isolation Index	1076.52*** (72.78)	-2954.41 (2799.26)	1151.58*** (67.95)
Distance to Major Rivers	-151.51*** (27.94)	-633.07 (526.85)	-157.81*** (24.73)
Years since Agricultural Adoption	21.73*** (8.13)	2068.07*** (659.50)	19.53*** (6.69)
Hotspot Millet	15.87 (36.48)	1316.89** (656.57)	133.69*** (39.69)
Hotspot Rice	-15.47 (90.26)	987.73 (884.89)	-1.77 (88.25)
Millet Caloric Suitability	59.37*** (12.91)	-1132.63*** (372.89)	42.70*** (12.94)
Rice Caloric Suitability	-229.16*** (35.40)	-2483.52*** (573.96)	-231.82*** (34.97)
Plate Fixed-Effects	Yes	Yes	Yes
Main Controls	Yes	Yes	Yes
Observations	2763	2389	2763

Notes: All independent variables except dummies are standardized to have mean 0 and standard deviation 1. Main controls include longitude, latitude, land size, elevation, temperature, precipitation, ruggedness, distance to coast. Spatially autocorrelated disturbances considered within 500kms. *** denotes statistical significance at the 1% level, ** at the 5% level, and * at the 10% level, all for two-sided hypothesis tests.

Table A3: Heterogeneous Effects of Distance and Agriculture on *Stickiness* to China
(Full Sample)

	Territorial			Cadastral			Hybrid		
	(1)	(2)	(3)	(4)	(5)	(6)	(7)	(8)	(9)
Distance to Erlitou × Agr Adoption	-0.03 (0.04)			-0.53*** (0.05)			-0.04 (0.04)		
Distance to Erlitou × Millet Hotspot		-0.34** (0.14)			-1.53*** (0.16)			-0.50*** (0.13)	
Distance to Erlitou × Rice Hotspot		-0.99*** (0.11)			-0.98*** (0.12)			-1.02*** (0.10)	
Distance to Erlitou × Millet CSI			-0.21*** (0.04)			-0.61*** (0.04)			-0.25*** (0.04)
Distance to Erlitou × Rice CSI			-0.37*** (0.04)			-0.40*** (0.05)			-0.39*** (0.04)
Plate Fixed-Effects	Yes	Yes	Yes	Yes	Yes	Yes	Yes	Yes	Yes
Main Controls	Yes	Yes	Yes	Yes	Yes	Yes	Yes	Yes	Yes
Distance Variables	Yes	Yes	Yes	Yes	Yes	Yes	Yes	Yes	Yes
Agriculture Variables	Yes	Yes	Yes	Yes	Yes	Yes	Yes	Yes	Yes
Pseudo- R^2	0.78	0.79	0.79	0.77	0.77	0.78	0.79	0.80	0.80
Observations	2779	2779	2779	2779	2779	2779	2779	2779	2779

Notes: The dependent variable is the inverse sine transformation of stickiness to China. All variables except hotspot indicators are standardized to have mean 0 and standard deviation 1. Main controls include longitude, latitude, land size, elevation, temperature, precipitation, ruggedness, distance to coast. Spatially autocorrelated disturbances considered within 500kms. *** denotes statistical significance at the 1% level, ** at the 5% level, and * at the 10% level, all for two-sided hypothesis tests.

B.3 Robustness

B.3.1 Spatial Error Model: Different Neighborhood Sizes

Table SP1-1: Hotspots and the Emergence and Diffusion of Agriculture
(spatial error model with distance cutoff at 250 km)

	Years Since Agricultural Adoption				
	(1)	(2)	(3)	(4)	(5)
Hotspot Millet	1.52*** (0.05)	0.94*** (0.05)	1.02*** (0.05)	0.24*** (0.07)	0.18** (0.07)
Hotspot Rice	0.37*** (0.06)	-0.02 (0.05)	0.05 (0.06)	0.23*** (0.07)	0.12* (0.07)
Hotspot Millet \times Hotspot Rice			-0.75*** (0.15)	-0.31** (0.15)	-0.00 (0.16)
Millet Caloric Suitability				0.34*** (0.02)	0.31*** (0.02)
Rice Caloric Suitability				-0.17*** (0.04)	-0.03 (0.05)
Millet Caloric Suitability \times Rice Caloric Suitability					-0.14*** (0.03)
Plate Fixed-Effects	Yes	Yes	Yes	Yes	Yes
Main Controls	No	Yes	Yes	Yes	Yes
Pseudo- R^2	0.35	0.56	0.57	0.60	0.61
Observations	2779	2779	2779	2779	2779

Notes: All variables except hotspot indicators are standardized to have mean 0 and standard deviation 1. Main controls include longitude, latitude, land size, elevation, temperature, precipitation, ruggedness, distance to coast. Spatially autocorrelated disturbances considered within 250kms. *** denotes statistical significance at the 1% level, ** at the 5% level, and * at the 10% level, all for two-sided hypothesis tests.

Table SP1-2: Hotspots and the Emergence and Diffusion of Agriculture
(spatial error model with distance cutoff at 500 km)

	Years Since Agricultural Adoption				
	(1)	(2)	(3)	(4)	(5)
Hotspot Millet	1.41*** (0.05)	0.89*** (0.05)	0.98*** (0.05)	0.22*** (0.07)	0.16** (0.07)
Hotspot Rice	0.33*** (0.06)	-0.02 (0.06)	0.04 (0.06)	0.22*** (0.07)	0.12* (0.07)
Hotspot Millet \times Hotspot Rice			-0.71*** (0.15)	-0.29* (0.15)	0.02 (0.16)
Millet Caloric Suitability				0.34*** (0.02)	0.31*** (0.02)
Rice Caloric Suitability				-0.17*** (0.04)	-0.03 (0.05)
Millet Caloric Suitability \times Rice Caloric Suitability					-0.13*** (0.03)
Plate Fixed-Effects	Yes	Yes	Yes	Yes	Yes
Main Controls	No	Yes	Yes	Yes	Yes
Pseudo- R^2	0.34	0.56	0.57	0.60	0.61
Observations	2779	2779	2779	2779	2779

Notes: All variables except hotspot indicators are standardized to have mean 0 and standard deviation 1. Main controls include longitude, latitude, land size, elevation, temperature, precipitation, ruggedness, distance to coast. Spatially autocorrelated disturbances considered within 500kms. *** denotes statistical significance at the 1% level, ** at the 5% level, and * at the 10% level, all for two-sided hypothesis tests.

Table SP1-3: Hotspots and the Emergence and Diffusion of Agriculture
(spatial error model with distance cutoff at 750 km)

	Years Since Agricultural Adoption				
	(1)	(2)	(3)	(4)	(5)
Hotspot Millet	1.38*** (0.05)	0.88*** (0.05)	0.97*** (0.05)	0.22*** (0.07)	0.15** (0.07)
Hotspot Rice	0.30*** (0.06)	-0.02 (0.06)	0.04 (0.06)	0.22*** (0.07)	0.12* (0.07)
Hotspot Millet \times Hotspot Rice			-0.70*** (0.15)	-0.28* (0.15)	0.02 (0.16)
Millet Caloric Suitability				0.34*** (0.02)	0.31*** (0.02)
Rice Caloric Suitability				-0.17*** (0.04)	-0.03 (0.05)
Millet Caloric Suitability \times Rice Caloric Suitability					-0.13*** (0.03)
Plate Fixed-Effects	Yes	Yes	Yes	Yes	Yes
Main Controls	No	Yes	Yes	Yes	Yes
Pseudo- R^2	0.34	0.56	0.57	0.60	0.61
Observations	2779	2779	2779	2779	2779

Notes: All variables except hotspot indicators are standardized to have mean 0 and standard deviation 1. Main controls include longitude, latitude, land size, elevation, temperature, precipitation, ruggedness, distance to coast. Spatially autocorrelated disturbances considered within 750kms. *** denotes statistical significance at the 1% level, ** at the 5% level, and * at the 10% level, all for two-sided hypothesis tests.

Table SP1-4: Hotspots and the Emergence and Diffusion of Agriculture
(spatial error model with distance cutoff at 1000 km)

	Years Since Agricultural Adoption				
	(1)	(2)	(3)	(4)	(5)
Hotspot Millet	1.38*** (0.05)	0.89*** (0.05)	0.97*** (0.05)	0.21*** (0.07)	0.15** (0.07)
Hotspot Rice	0.27*** (0.06)	-0.03 (0.06)	0.03 (0.06)	0.21*** (0.07)	0.12* (0.07)
Hotspot Millet \times Hotspot Rice			-0.70*** (0.15)	-0.27* (0.15)	0.03 (0.16)
Millet Caloric Suitability				0.34*** (0.02)	0.31*** (0.02)
Rice Caloric Suitability				-0.18*** (0.04)	-0.04 (0.05)
Millet Caloric Suitability \times Rice Caloric Suitability					-0.13*** (0.03)
Plate Fixed-Effects	Yes	Yes	Yes	Yes	Yes
Main Controls	No	Yes	Yes	Yes	Yes
Pseudo- R^2	0.34	0.56	0.57	0.60	0.61
Observations	2779	2779	2779	2779	2779

Notes: All variables except hotspot indicators are standardized to have mean 0 and standard deviation 1. Main controls include longitude, latitude, land size, elevation, temperature, precipitation, ruggedness, distance to coast. Spatially autocorrelated disturbances considered within 1000kms. *** denotes statistical significance at the 1% level, ** at the 5% level, and * at the 10% level, all for two-sided hypothesis tests.

Table SP2-1: Hotspots and the Emergence of China's First State
(spatial error model with distance cutoff at 250 km)

	Cell is Located within 1 week distance to Erlitou					Cell is Located within 1 week distance to Centroid				
	(1)	(2)	(3)	(4)	(5)	(6)	(7)	(8)	(9)	(10)
	Hotspot Millet	0.31*** (0.02)	0.22*** (0.02)	0.18*** (0.02)	-0.45*** (0.05)	-0.44*** (0.05)	0.36*** (0.01)	0.28*** (0.02)	0.24*** (0.02)	-0.49*** (0.04)
Hotspot Rice	-0.07*** (0.02)	-0.07*** (0.02)	-0.07*** (0.02)	-0.05*** (0.02)	-0.03 (0.02)	-0.06*** (0.02)	-0.08*** (0.02)	-0.08*** (0.02)	-0.06*** (0.02)	-0.05*** (0.02)
Years since Agricultural Adoption			0.05*** (0.01)	0.03*** (0.01)	0.03*** (0.01)			0.05*** (0.01)	0.03*** (0.01)	0.03*** (0.01)
Hotspot Millet × Agr Adoption				0.45*** (0.03)	0.45*** (0.03)				0.52*** (0.03)	0.52*** (0.03)
Hotspot Rice × Agr Adoption				-0.00 (0.02)	0.01 (0.02)				0.02 (0.02)	0.02 (0.02)
Millet Caloric Suitability					-0.01 (0.01)					-0.00 (0.01)
Rice Caloric Suitability					-0.02* (0.01)					-0.01 (0.01)
Plate Fixed-Effects	Yes	Yes	Yes	Yes	Yes	Yes	Yes	Yes	Yes	Yes
Main Controls	No	Yes	Yes	Yes	Yes	No	Yes	Yes	Yes	Yes
Pseudo- R^2	0.19	0.25	0.26	0.33	0.33	0.26	0.31	0.33	0.41	0.41
Observations	2779	2779	2779	2779	2779	2779	2779	2779	2779	2779

Notes: All variables except hotspot indicators are standardized to have mean 0 and standard deviation 1. Main controls include longitude, latitude, land size, elevation, temperature, precipitation, ruggedness, distance to coast. Spatially autocorrelated disturbances considered within 250kms. *** denotes statistical significance at the 1% level, ** at the 5% level, and * at the 10% level, all for two-sided hypothesis tests.

Table SP2-2: Hotspots and the Emergence of China's First State
(spatial error model with distance cutoff at 500 km)

	Cell is Located within 1 week distance to Erlitou					Cell is Located within 1 week distance to Centroid				
	(1)	(2)	(3)	(4)	(5)	(6)	(7)	(8)	(9)	(10)
	Hotspot Millet	0.27*** (0.02)	0.19*** (0.02)	0.15*** (0.02)	-0.42*** (0.04)	-0.38*** (0.04)	0.33*** (0.01)	0.25*** (0.02)	0.21*** (0.02)	-0.41*** (0.04)
Hotspot Rice	-0.06*** (0.02)	-0.07*** (0.02)	-0.07*** (0.02)	-0.04** (0.02)	-0.03 (0.02)	-0.05*** (0.01)	-0.07*** (0.02)	-0.07*** (0.02)	-0.06*** (0.02)	-0.05*** (0.02)
Years since Agricultural Adoption			0.04*** (0.01)	0.03*** (0.01)	0.03*** (0.01)			0.05*** (0.01)	0.04*** (0.01)	0.03*** (0.01)
Hotspot Millet \times Agr Adoption				0.42*** (0.03)	0.38*** (0.03)				0.44*** (0.03)	0.44*** (0.03)
Hotspot Rice \times Agr Adoption				-0.00 (0.02)	0.01 (0.02)				0.02 (0.02)	0.02 (0.02)
Millet Caloric Suitability					-0.00 (0.01)					0.01 (0.01)
Rice Caloric Suitability					-0.02** (0.01)					-0.01 (0.01)
Plate Fixed-Effects	Yes	Yes	Yes	Yes	Yes	Yes	Yes	Yes	Yes	Yes
Main Controls	No	Yes	Yes	Yes	Yes	No	Yes	Yes	Yes	Yes
Pseudo- R^2	0.19	0.24	0.26	0.33	0.33	0.26	0.30	0.32	0.41	0.41
Observations	2779	2779	2779	2779	2779	2779	2779	2779	2779	2779

Notes: All variables except hotspot indicators are standardized to have mean 0 and standard deviation 1. Main controls include longitude, latitude, land size, elevation, temperature, precipitation, ruggedness, distance to coast. Spatially autocorrelated disturbances considered within 500kms. *** denotes statistical significance at the 1% level, ** at the 5% level, and * at the 10% level, all for two-sided hypothesis tests.

Table SP2-3: Hotspots and the Emergence of China's First State
(spatial error model with distance cutoff at 750 km)

	Cell is Located within 1 week distance to Erlitou					Cell is Located within 1 week distance to Centroid				
	(1)	(2)	(3)	(4)	(5)	(6)	(7)	(8)	(9)	(10)
	Hotspot Millet	0.27*** (0.01)	0.18*** (0.02)	0.15*** (0.02)	-0.34*** (0.04)	-0.34*** (0.04)	0.32*** (0.01)	0.24*** (0.02)	0.21*** (0.02)	-0.34*** (0.04)
Hotspot Rice	-0.07*** (0.02)	-0.07*** (0.02)	-0.07*** (0.02)	-0.05*** (0.02)	-0.03 (0.02)	-0.05*** (0.01)	-0.07*** (0.02)	-0.07*** (0.02)	-0.06*** (0.02)	-0.05*** (0.02)
Years since Agricultural Adoption			0.04*** (0.01)	0.03*** (0.01)	0.03*** (0.01)			0.05*** (0.01)	0.04*** (0.01)	0.03*** (0.01)
Hotspot Millet \times Agr Adoption				0.36*** (0.03)	0.35*** (0.03)				0.38*** (0.03)	0.38*** (0.03)
Hotspot Rice \times Agr Adoption				-0.00 (0.02)	0.01 (0.02)				0.02 (0.02)	0.02 (0.02)
Millet Caloric Suitability					0.00 (0.01)					0.01 (0.01)
Rice Caloric Suitability					-0.03** (0.01)					-0.01 (0.01)
Plate Fixed-Effects	Yes	Yes	Yes	Yes	Yes	Yes	Yes	Yes	Yes	Yes
Main Controls	No	Yes	Yes	Yes	Yes	No	Yes	Yes	Yes	Yes
Pseudo- R^2	0.19	0.24	0.25	0.32	0.32	0.25	0.30	0.32	0.40	0.40
Observations	2779	2779	2779	2779	2779	2779	2779	2779	2779	2779

Notes: All variables except hotspot indicators are standardized to have mean 0 and standard deviation 1. Main controls include longitude, latitude, land size, elevation, temperature, precipitation, ruggedness, distance to coast. Spatially autocorrelated disturbances considered within 750kms. *** denotes statistical significance at the 1% level, ** at the 5% level, and * at the 10% level, all for two-sided hypothesis tests.

Table SP2-4: Hotspots and the Emergence of China's First State
(spatial error model with distance cutoff at 1000 km)

	Cell is Located within 1 week distance to Erlitou					Cell is Located within 1 week distance to Centroid				
	(1)	(2)	(3)	(4)	(5)	(6)	(7)	(8)	(9)	(10)
	Hotspot Millet	0.27*** (0.01)	0.19*** (0.02)	0.15*** (0.02)	-0.39*** (0.04)	-0.34*** (0.04)	0.32*** (0.01)	0.24*** (0.02)	0.21*** (0.02)	-0.39*** (0.04)
Hotspot Rice	-0.07*** (0.02)	-0.08*** (0.02)	-0.08*** (0.02)	-0.05*** (0.02)	-0.03 (0.02)	-0.06*** (0.01)	-0.08*** (0.02)	-0.08*** (0.02)	-0.06*** (0.02)	-0.05*** (0.02)
Years since Agricultural Adoption			0.04*** (0.01)	0.04*** (0.01)	0.03*** (0.01)			0.05*** (0.01)	0.04*** (0.01)	0.04*** (0.01)
Hotspot Millet × Agr Adoption				0.40*** (0.03)	0.35*** (0.03)				0.43*** (0.03)	0.42*** (0.03)
Hotspot Rice × Agr Adoption				-0.01 (0.02)	0.00 (0.02)				0.01 (0.02)	0.02 (0.02)
Millet Caloric Suitability					0.00 (0.01)					0.01 (0.01)
Rice Caloric Suitability					-0.03** (0.01)					-0.01 (0.01)
Plate Fixed-Effects	Yes	Yes	Yes	Yes	Yes	Yes	Yes	Yes	Yes	Yes
Main Controls	No	Yes	Yes	Yes	Yes	No	Yes	Yes	Yes	Yes
Pseudo- R^2	0.18	0.23	0.25	0.32	0.32	0.25	0.29	0.32	0.40	0.40
Observations	2779	2779	2779	2779	2779	2779	2779	2779	2779	2779

Notes: All variables except hotspot indicators are standardized to have mean 0 and standard deviation 1. Main controls include longitude, latitude, land size, elevation, temperature, precipitation, ruggedness, distance to coast. Spatially autocorrelated disturbances considered within 1000kms. *** denotes statistical significance at the 1% level, ** at the 5% level, and * at the 10% level, all for two-sided hypothesis tests.

Table SP3-1: The Effect of Distance and Agriculture on *Stickiness* to China
(spatial error model with distance cutoff at 250 km)

	Extensive Margin			Intensive Margin		
	Territorial	Cadastral ¹	Cadastral ²	Territorial	Cadastral	Hybrid
	(1)	(2)	(3)	(4)	(5)	(6)
Distance to Erlitou	-0.14*** (0.01)	-0.20*** (0.01)	-0.23*** (0.02)	-0.25*** (0.02)	-1.71*** (0.07)	-0.25*** (0.02)
Isolation Index	-0.07*** (0.03)	0.21*** (0.03)	0.53*** (0.06)	0.90*** (0.11)	4.84*** (0.37)	1.00*** (0.12)
Distance to Major Rivers	-0.03*** (0.01)	-0.05*** (0.01)	-0.00 (0.02)	-0.08*** (0.01)	-0.12** (0.05)	-0.07*** (0.02)
Years since Agricultural Adoption	0.02*** (0.01)	0.04*** (0.01)	0.03*** (0.01)	0.09*** (0.02)	0.11* (0.06)	0.11*** (0.02)
Hotspot Millet	0.03 (0.02)	0.13*** (0.02)	0.10*** (0.03)	0.02 (0.07)	1.02*** (0.21)	0.15** (0.07)
Hotspot Rice	-0.01 (0.02)	0.04** (0.02)	0.12** (0.05)	0.02 (0.11)	0.72** (0.33)	-0.01 (0.12)
Millet Caloric Suitability	-0.05*** (0.01)	0.06*** (0.01)	0.08*** (0.01)	-0.00 (0.03)	0.56*** (0.08)	-0.00 (0.03)
Rice Caloric Suitability	-0.05*** (0.01)	-0.12*** (0.01)	-0.17*** (0.02)	-0.36*** (0.04)	-1.22*** (0.12)	-0.43*** (0.04)
Plate Fixed-Effects	Yes	Yes	Yes	Yes	Yes	Yes
Main Controls	Yes	Yes	Yes	Yes	Yes	Yes
Pseudo- R^2	0.75	0.68	0.72	0.79	0.80	0.80
Observations	2779	2779	2037	2037	2037	2037

Notes: The extensive measure of stickiness to China is a dummy, while the intensive measure is the inverse sine transformation of this variable. All independent variables except dummies are standardized to have mean 0 and standard deviation 1. Main controls include longitude, latitude, land size, elevation, temperature, precipitation, ruggedness, distance to coast. Spatially autocorrelated disturbances considered within 250kms. *** denotes statistical significance at the 1% level, ** at the 5% level, and * at the 10% level, all for two-sided hypothesis tests. ¹ Column (2) is administrative dummy given full sample, ² Column (3) is administrative dummy given territorial dummy equals to 1.

Table SP3-2: The Effect of Distance and Agriculture on *Stickiness* to China
(spatial error model with distance cutoff at 500 km)

	Extensive Margin			Intensive Margin		
	Territorial	Cadastral ¹	Cadastral ²	Territorial	Cadastral	Hybrid
	(1)	(2)	(3)	(4)	(5)	(6)
Distance to Erlitou	-0.15*** (0.01)	-0.21*** (0.01)	-0.23*** (0.02)	-0.26*** (0.02)	-1.72*** (0.07)	-0.26*** (0.02)
Isolation Index	-0.07*** (0.03)	0.19*** (0.03)	0.52*** (0.06)	0.92*** (0.12)	4.63*** (0.37)	1.00*** (0.12)
Distance to Major Rivers	-0.03*** (0.01)	-0.04*** (0.01)	-0.00 (0.02)	-0.08*** (0.01)	-0.11** (0.05)	-0.07*** (0.02)
Years since Agricultural Adoption	0.02*** (0.01)	0.04*** (0.01)	0.03*** (0.01)	0.09*** (0.02)	0.12** (0.06)	0.11*** (0.02)
Hotspot Millet	0.03 (0.02)	0.13*** (0.02)	0.10*** (0.03)	0.02 (0.07)	1.03*** (0.21)	0.14* (0.07)
Hotspot Rice	-0.01 (0.02)	0.04* (0.02)	0.12*** (0.05)	0.02 (0.11)	0.76** (0.33)	-0.01 (0.11)
Millet Caloric Suitability	-0.05*** (0.01)	0.06*** (0.01)	0.08*** (0.01)	-0.01 (0.03)	0.55*** (0.08)	-0.00 (0.03)
Rice Caloric Suitability	-0.06*** (0.01)	-0.12*** (0.01)	-0.17*** (0.02)	-0.36*** (0.04)	-1.21*** (0.12)	-0.43*** (0.04)
Plate Fixed-Effects	Yes	Yes	Yes	Yes	Yes	Yes
Main Controls	Yes	Yes	Yes	Yes	Yes	Yes
Pseudo- R^2	0.75	0.68	0.72	0.79	0.80	0.80
Observations	2779	2779	2037	2037	2037	2037

Notes: The extensive measure of stickiness to China is a dummy, while the intensive measure is the inverse sine transformation of this variable. All independent variables except dummies are standardized to have mean 0 and standard deviation 1. Main controls include longitude, latitude, land size, elevation, temperature, precipitation, ruggedness, distance to coast. Spatially autocorrelated disturbances considered within 500kms. *** denotes statistical significance at the 1% level, ** at the 5% level, and * at the 10% level, all for two-sided hypothesis tests. ¹ Column (2) is administrative dummy given full sample, ² Column (3) is administrative dummy given territorial dummy equals to 1.

Table SP3-3: The Effect of Distance and Agriculture on *Stickiness* to China
(spatial error model with distance cutoff at 750 km)

	Extensive Margin			Intensive Margin		
	Territorial	Cadastral ¹	Cadastral ²	Territorial	Cadastral	Hybrid
	(1)	(2)	(3)	(4)	(5)	(6)
Distance to Erilitou	-0.15*** (0.01)	-0.21*** (0.01)	-0.23*** (0.02)	-0.27*** (0.02)	-1.72*** (0.08)	-0.27*** (0.02)
Isolation Index	-0.07** (0.03)	0.19*** (0.03)	0.52*** (0.06)	0.92*** (0.12)	4.57*** (0.37)	1.00*** (0.13)
Distance to Major Rivers	-0.03*** (0.01)	-0.04*** (0.01)	0.00 (0.02)	-0.08*** (0.01)	-0.11** (0.05)	-0.07*** (0.02)
Years since Agricultural Adoption	0.02** (0.01)	0.04*** (0.01)	0.03*** (0.01)	0.09*** (0.02)	0.11* (0.06)	0.10*** (0.02)
Hotspot Millet	0.03 (0.02)	0.13*** (0.02)	0.10*** (0.03)	0.01 (0.07)	1.01*** (0.21)	0.13* (0.07)
Hotspot Rice	-0.00 (0.02)	0.03 (0.02)	0.12** (0.05)	0.02 (0.11)	0.74** (0.33)	-0.01 (0.11)
Millet Caloric Suitability	-0.05*** (0.01)	0.06*** (0.01)	0.08*** (0.01)	-0.01 (0.03)	0.55*** (0.08)	-0.00 (0.03)
Rice Caloric Suitability	-0.06*** (0.01)	-0.12*** (0.01)	-0.17*** (0.02)	-0.36*** (0.04)	-1.21*** (0.12)	-0.43*** (0.04)
Plate Fixed-Effects	Yes	Yes	Yes	Yes	Yes	Yes
Main Controls	Yes	Yes	Yes	Yes	Yes	Yes
Pseudo- R^2	0.75	0.68	0.72	0.79	0.80	0.80
Observations	2779	2779	2037	2037	2037	2037

Notes: The extensive measure of stickiness to China is a dummy, while the intensive measure is the inverse sine transformation of this variable. All independent variables except dummies are standardized to have mean 0 and standard deviation 1. Main controls include longitude, latitude, land size, elevation, temperature, precipitation, ruggedness, distance to coast. Spatially autocorrelated disturbances considered within 750kms. *** denotes statistical significance at the 1% level, ** at the 5% level, and * at the 10% level, all for two-sided hypothesis tests. ¹ Column (2) is administrative dummy given full sample, ² Column (3) is administrative dummy given territorial dummy equals to 1.

Table SP3-4: The Effect of Distance and Agriculture on *Stickiness* to China
(spatial error model with distance cutoff at 1000 km)

	Extensive Margin			Intensive Margin		
	Territorial	Cadastral ¹	Cadastral ²	Territorial	Cadastral	Hybrid
	(1)	(2)	(3)	(4)	(5)	(6)
Distance to Erilitou	-0.15*** (0.01)	-0.21*** (0.01)	-0.23*** (0.02)	-0.28*** (0.02)	-1.72*** (0.08)	-0.28*** (0.03)
Isolation Index	-0.07** (0.03)	0.20*** (0.03)	0.52*** (0.06)	0.93*** (0.12)	4.57*** (0.37)	1.01*** (0.13)
Distance to Major Rivers	-0.03*** (0.01)	-0.04*** (0.01)	0.00 (0.02)	-0.08*** (0.01)	-0.10** (0.05)	-0.07*** (0.02)
Years since Agricultural Adoption	0.02** (0.01)	0.04*** (0.01)	0.03*** (0.01)	0.09*** (0.02)	0.11* (0.06)	0.10*** (0.02)
Hotspot Millet	0.03 (0.02)	0.13*** (0.02)	0.10*** (0.03)	0.01 (0.07)	1.01*** (0.21)	0.13* (0.07)
Hotspot Rice	-0.00 (0.02)	0.03 (0.02)	0.12** (0.05)	0.02 (0.11)	0.73** (0.33)	-0.01 (0.11)
Millet Caloric Suitability	-0.05*** (0.01)	0.06*** (0.01)	0.08*** (0.01)	-0.00 (0.03)	0.55*** (0.08)	-0.00 (0.03)
Rice Caloric Suitability	-0.06*** (0.01)	-0.12*** (0.01)	-0.17*** (0.02)	-0.36*** (0.04)	-1.21*** (0.12)	-0.42*** (0.04)
Plate Fixed-Effects	Yes	Yes	Yes	Yes	Yes	Yes
Main Controls	Yes	Yes	Yes	Yes	Yes	Yes
Pseudo- R^2	0.75	0.68	0.72	0.79	0.80	0.80
Observations	2779	2779	2037	2037	2037	2037

Notes: The extensive measure of stickiness to China is a dummy, while the intensive measure is the inverse sine transformation of this variable. All independent variables except dummies are standardized to have mean 0 and standard deviation 1. Main controls include longitude, latitude, land size, elevation, temperature, precipitation, ruggedness, distance to coast. Spatially autocorrelated disturbances considered within 1000kms. *** denotes statistical significance at the 1% level, ** at the 5% level, and * at the 10% level, all for two-sided hypothesis tests. ¹ Column (2) is administrative dummy given full sample, ² Column (3) is administrative dummy given territorial dummy equals to 1.

Table SP4-1: Heterogeneous Effects of Distance and Agriculture on *Stickiness* to China
(spatial error model with distance cutoff at 250 km)

	Territorial			Cadastral			Hybrid		
	(1)	(2)	(3)	(4)	(5)	(6)	(7)	(8)	(9)
Distance to Erlitou × Agr Adoption	-0.18*** (0.01)			-0.42*** (0.05)			-0.17*** (0.02)		
Distance to Erlitou × Millet Hotspot		-0.28*** (0.05)			-1.13*** (0.15)			-0.46*** (0.05)	
Distance to Erlitou × Rice Hotspot		-0.76*** (0.05)			-1.62*** (0.17)			-1.00*** (0.05)	
Distance to Erlitou × Millet CSI			-0.16*** (0.01)			-0.50*** (0.05)			-0.20*** (0.01)
Distance to Erlitou × Rice CSI			-0.24*** (0.02)			-0.54*** (0.05)			-0.31*** (0.02)
Plate Fixed-Effects	Yes	Yes	Yes	Yes	Yes	Yes	Yes	Yes	Yes
Main Controls	Yes	Yes	Yes	Yes	Yes	Yes	Yes	Yes	Yes
Distance Variables	Yes	Yes	Yes	Yes	Yes	Yes	Yes	Yes	Yes
Agriculture Variables	Yes	Yes	Yes	Yes	Yes	Yes	Yes	Yes	Yes
Pseudo- R^2	0.81	0.81	0.83	0.81	0.81	0.82	0.81	0.83	0.85
Observations	2037	2037	2037	2037	2037	2037	2037	2037	2037

Notes: The dependent variable is the inverse sine transformation of stickiness to China. All variables except hotspot indicators are standardized to have mean 0 and standard deviation 1. Main controls include longitude, latitude, land size, elevation, temperature, precipitation, ruggedness, distance to coast. Spatially autocorrelated disturbances considered within 250kms. *** denotes statistical significance at the 1% level, ** at the 5% level, and * at the 10% level, all for two-sided hypothesis tests.

Table SP4-2: Heterogeneous Effects of Distance and Agriculture on *Stickiness* to China
(spatial error model with distance cutoff at 500 km)

	Territorial			Cadastral			Hybrid		
	(1)	(2)	(3)	(4)	(5)	(6)	(7)	(8)	(9)
Distance to Erlitou \times Agr Adoption	-0.17*** (0.01)			-0.41*** (0.05)			-0.16*** (0.02)		
Distance to Erlitou \times Millet Hotspot		-0.27*** (0.05)			-1.13*** (0.15)			-0.45*** (0.05)	
Distance to Erlitou \times Rice Hotspot		-0.76*** (0.05)			-1.62*** (0.17)			-0.99*** (0.05)	
Distance to Erlitou \times Millet CSI			-0.16*** (0.01)			-0.51*** (0.05)			-0.20*** (0.01)
Distance to Erlitou \times Rice CSI			-0.24*** (0.02)			-0.55*** (0.05)			-0.31*** (0.02)
Plate Fixed-Effects	Yes	Yes	Yes	Yes	Yes	Yes	Yes	Yes	Yes
Main Controls	Yes	Yes	Yes	Yes	Yes	Yes	Yes	Yes	Yes
Distance Variables	Yes	Yes	Yes	Yes	Yes	Yes	Yes	Yes	Yes
Agriculture Variables	Yes	Yes	Yes	Yes	Yes	Yes	Yes	Yes	Yes
Pseudo- R^2	0.81	0.81	0.83	0.81	0.81	0.82	0.81	0.83	0.85
Observations	2037	2037	2037	2037	2037	2037	2037	2037	2037

Notes: The dependent variable is the inverse sine transformation of stickiness to China. All variables except hotspot indicators are standardized to have mean 0 and standard deviation 1. Main controls include longitude, latitude, land size, elevation, temperature, precipitation, ruggedness, distance to coast. Spatially autocorrelated disturbances considered within 500kms. *** denotes statistical significance at the 1% level, ** at the 5% level, and * at the 10% level, all for two-sided hypothesis tests.

Table SP4-3: Heterogeneous Effects of Distance and Agriculture on *Stickiness* to China
(spatial error model with distance cutoff at 750 km)

	Territorial			Cadastral			Hybrid		
	(1)	(2)	(3)	(4)	(5)	(6)	(7)	(8)	(9)
Distance to Erlitou × Agr Adoption	-0.17*** (0.01)			-0.41*** (0.05)			-0.16*** (0.02)		
Distance to Erlitou × Millet Hotspot		-0.27*** (0.05)			-1.11*** (0.15)			-0.45*** (0.05)	
Distance to Erlitou × Rice Hotspot		-0.76*** (0.05)			-1.61*** (0.17)			-0.99*** (0.05)	
Distance to Erlitou × Millet CSI			-0.16*** (0.01)			-0.51*** (0.05)			-0.20*** (0.01)
Distance to Erlitou × Rice CSI			-0.24*** (0.02)			-0.55*** (0.05)			-0.31*** (0.02)
Plate Fixed-Effects	Yes	Yes	Yes	Yes	Yes	Yes	Yes	Yes	Yes
Main Controls	Yes	Yes	Yes	Yes	Yes	Yes	Yes	Yes	Yes
Distance Variables	Yes	Yes	Yes	Yes	Yes	Yes	Yes	Yes	Yes
Agriculture Variables	Yes	Yes	Yes	Yes	Yes	Yes	Yes	Yes	Yes
Pseudo- R^2	0.81	0.81	0.83	0.81	0.81	0.82	0.81	0.83	0.85
Observations	2037	2037	2037	2037	2037	2037	2037	2037	2037

Notes: The dependent variable is the inverse sine transformation of stickiness to China. All variables except hotspot indicators are standardized to have mean 0 and standard deviation 1. Main controls include longitude, latitude, land size, elevation, temperature, precipitation, ruggedness, distance to coast. Spatially autocorrelated disturbances considered within 750kms. *** denotes statistical significance at the 1% level, ** at the 5% level, and * at the 10% level, all for two-sided hypothesis tests.

Table SP4-4: Heterogeneous Effects of Distance and Agriculture on *Stickiness* to China
(spatial error model with distance cutoff at 1000 km)

	Territorial			Cadastral			Hybrid		
	(1)	(2)	(3)	(4)	(5)	(6)	(7)	(8)	(9)
Distance to Erlitou \times Agr Adoption	-0.17*** (0.01)			-0.41*** (0.05)			-0.16*** (0.02)		
Distance to Erlitou \times Millet Hotspot		-0.28*** (0.05)			-1.11*** (0.15)			-0.45*** (0.05)	
Distance to Erlitou \times Rice Hotspot		-0.75*** (0.05)			-1.61*** (0.17)			-0.99*** (0.05)	
Distance to Erlitou \times Millet CSI			-0.16*** (0.01)			-0.51*** (0.05)			-0.20*** (0.01)
Distance to Erlitou \times Rice CSI			-0.24*** (0.02)			-0.56*** (0.05)			-0.31*** (0.02)
Plate Fixed-Effects	Yes	Yes	Yes	Yes	Yes	Yes	Yes	Yes	Yes
Main Controls	Yes	Yes	Yes	Yes	Yes	Yes	Yes	Yes	Yes
Distance Variables	Yes	Yes	Yes	Yes	Yes	Yes	Yes	Yes	Yes
Agriculture Variables	Yes	Yes	Yes	Yes	Yes	Yes	Yes	Yes	Yes
Pseudo- R^2	0.81	0.81	0.83	0.81	0.81	0.82	0.81	0.83	0.85
Observations	2037	2037	2037	2037	2037	2037	2037	2037	2037

Notes: The dependent variable is the inverse sine transformation of stickiness to China. All variables except hotspot indicators are standardized to have mean 0 and standard deviation 1. Main controls include longitude, latitude, land size, elevation, temperature, precipitation, ruggedness, distance to coast. Spatially autocorrelated disturbances considered within 1000kms. *** denotes statistical significance at the 1% level, ** at the 5% level, and * at the 10% level, all for two-sided hypothesis tests.

B.3.2 Spatial Autocorrelation: OLS + Conley

Table AC1-1: Hotspots and the Emergence and Diffusion of Agriculture
(Conley SE adjusted with distance cutoff at 250 km)

	Years Since Agricultural Adoption				
	(1)	(2)	(3)	(4)	(5)
Hotspot Millet	1.60*** (0.13)	0.98*** (0.13)	1.06*** (0.13)	0.27* (0.15)	0.20 (0.15)
Hotspot Rice	0.40*** (0.09)	-0.03 (0.10)	0.04 (0.10)	0.25*** (0.08)	0.14* (0.08)
Hotspot Millet × Hotspot Rice			-0.79*** (0.17)	-0.35* (0.18)	-0.00 (0.17)
Millet Caloric Suitability				0.33*** (0.05)	0.30*** (0.05)
Rice Caloric Suitability				-0.19*** (0.06)	-0.04 (0.07)
Millet Caloric Suitability × Rice Caloric Suitability					-0.14*** (0.04)
Plate Fixed-Effects	Yes	Yes	Yes	Yes	Yes
Main Controls	No	Yes	Yes	Yes	Yes
R^2	0.35	0.56	0.57	0.60	0.61
Observations	2779	2779	2779	2779	2779

Notes: All variables except hotspot indicators are standardized to have mean 0 and standard deviation 1. Main controls include longitude, latitude, land size, elevation, temperature, precipitation, ruggedness, distance to coast. Conley standard error considered within 250kms. *** denotes statistical significance at the 1% level, ** at the 5% level, and * at the 10% level, all for two-sided hypothesis tests.

Table AC1-2: Hotspots and the Emergence and Diffusion of Agriculture
(Conley SE adjusted with distance cutoff at 500 km)

	Years Since Agricultural Adoption				
	(1)	(2)	(3)	(4)	(5)
Hotspot Millet	1.60*** (0.18)	0.98*** (0.15)	1.06*** (0.15)	0.27 (0.18)	0.20 (0.18)
Hotspot Rice	0.40*** (0.12)	-0.03 (0.13)	0.04 (0.13)	0.25*** (0.09)	0.14* (0.08)
Hotspot Millet × Hotspot Rice			-0.79*** (0.18)	-0.35* (0.19)	-0.00 (0.18)
Millet Caloric Suitability				0.33*** (0.07)	0.30*** (0.07)
Rice Caloric Suitability				-0.19** (0.08)	-0.04 (0.08)
Millet Caloric Suitability × Rice Caloric Suitability					-0.14*** (0.05)
Plate Fixed-Effects	Yes	Yes	Yes	Yes	Yes
Main Controls	No	Yes	Yes	Yes	Yes
R^2	0.35	0.56	0.57	0.60	0.61
Observations	2779	2779	2779	2779	2779

Notes: All variables except hotspot indicators are standardized to have mean 0 and standard deviation 1. Main controls include longitude, latitude, land size, elevation, temperature, precipitation, ruggedness, distance to coast. Conley standard error considered considered within 500kms. *** denotes statistical significance at the 1% level, ** at the 5% level, and * at the 10% level, all for two-sided hypothesis tests.

Table AC1-3: Hotspots and the Emergence and Diffusion of Agriculture
(Conley SE adjusted with distance cutoff at 750 km)

	Years Since Agricultural Adoption				
	(1)	(2)	(3)	(4)	(5)
Hotspot Millet	1.60*** (0.19)	0.98*** (0.14)	1.06*** (0.13)	0.27 (0.20)	0.20 (0.20)
Hotspot Rice	0.40*** (0.15)	-0.03 (0.12)	0.04 (0.13)	0.25*** (0.07)	0.14** (0.06)
Hotspot Millet × Hotspot Rice			-0.79*** (0.17)	-0.35* (0.21)	-0.00 (0.22)
Millet Caloric Suitability				0.33*** (0.09)	0.30*** (0.08)
Rice Caloric Suitability				-0.19** (0.09)	-0.04 (0.09)
Millet Caloric Suitability × Rice Caloric Suitability					-0.14*** (0.05)
Plate Fixed-Effects	Yes	Yes	Yes	Yes	Yes
Main Controls	No	Yes	Yes	Yes	Yes
R^2	0.35	0.56	0.57	0.60	0.61
Observations	2779	2779	2779	2779	2779

Notes: All variables except hotspot indicators are standardized to have mean 0 and standard deviation 1. Main controls include longitude, latitude, land size, elevation, temperature, precipitation, ruggedness, distance to coast. Conley standard error considered considered within 750kms. *** denotes statistical significance at the 1% level, ** at the 5% level, and * at the 10% level, all for two-sided hypothesis tests.

Table AC1-4: Hotspots and the Emergence and Diffusion of Agriculture
(Conley SE adjusted with distance cutoff at 1000 km)

	Years Since Agricultural Adoption				
	(1)	(2)	(3)	(4)	(5)
Hotspot Millet	1.60*** (0.20)	0.98*** (0.15)	1.06*** (0.14)	0.27 (0.22)	0.20 (0.21)
Hotspot Rice	0.40** (0.16)	-0.03 (0.12)	0.04 (0.12)	0.25*** (0.07)	0.14** (0.06)
Hotspot Millet × Hotspot Rice			-0.79*** (0.15)	-0.35* (0.19)	-0.00 (0.21)
Millet Caloric Suitability				0.33*** (0.10)	0.30*** (0.09)
Rice Caloric Suitability				-0.19** (0.09)	-0.04 (0.09)
Millet Caloric Suitability × Rice Caloric Suitability					-0.14*** (0.05)
Plate Fixed-Effects	Yes	Yes	Yes	Yes	Yes
Main Controls	No	Yes	Yes	Yes	Yes
R^2	0.35	0.56	0.57	0.60	0.61
Observations	2779	2779	2779	2779	2779

Notes: All variables except hotspot indicators are standardized to have mean 0 and standard deviation 1. Main controls include longitude, latitude, land size, elevation, temperature, precipitation, ruggedness, distance to coast. Conley standard error considered within 1000kms. *** denotes statistical significance at the 1% level, ** at the 5% level, and * at the 10% level, all for two-sided hypothesis tests.

Table AC1-5: Hotspots and the Emergence and Diffusion of Agriculture
(Conley SE adjusted with distance cutoff at 250 km with linear decay)

	Years Since Agricultural Adoption				
	(1)	(2)	(3)	(4)	(5)
Hotspot Millet	1.60*** (0.08)	0.98*** (0.09)	1.06*** (0.09)	0.27** (0.11)	0.20* (0.11)
Hotspot Rice	0.40*** (0.06)	-0.03 (0.07)	0.04 (0.07)	0.25*** (0.06)	0.14** (0.06)
Hotspot Millet × Hotspot Rice			-0.79*** (0.13)	-0.35** (0.14)	-0.00 (0.14)
Millet Caloric Suitability				0.33*** (0.04)	0.30*** (0.03)
Rice Caloric Suitability				-0.19*** (0.04)	-0.04 (0.05)
Millet Caloric Suitability × Rice Caloric Suitability					-0.14*** (0.03)
Plate Fixed-Effects	Yes	Yes	Yes	Yes	Yes
Main Controls	No	Yes	Yes	Yes	Yes
R^2	0.35	0.56	0.57	0.60	0.61
Observations	2779	2779	2779	2779	2779

Notes: All variables except hotspot indicators are standardized to have mean 0 and standard deviation 1. Main controls include longitude, latitude, land size, elevation, temperature, precipitation, ruggedness, distance to coast. Conley standard error considered within 250kms with linear decay. *** denotes statistical significance at the 1% level, ** at the 5% level, and * at the 10% level, all for two-sided hypothesis tests.

Table AC1-6: Hotspots and the Emergence and Diffusion of Agriculture
(Conley SE adjusted with distance cutoff at 500 km with linear decay)

	Years Since Agricultural Adoption				
	(1)	(2)	(3)	(4)	(5)
Hotspot Millet	1.60*** (0.12)	0.98*** (0.12)	1.06*** (0.12)	0.27* (0.14)	0.20 (0.14)
Hotspot Rice	0.40*** (0.09)	-0.03 (0.09)	0.04 (0.10)	0.25*** (0.07)	0.14* (0.07)
Hotspot Millet × Hotspot Rice			-0.79*** (0.16)	-0.35** (0.16)	-0.00 (0.16)
Millet Caloric Suitability				0.33*** (0.05)	0.30*** (0.05)
Rice Caloric Suitability				-0.19*** (0.06)	-0.04 (0.06)
Millet Caloric Suitability × Rice Caloric Suitability					-0.14*** (0.04)
Plate Fixed-Effects	Yes	Yes	Yes	Yes	Yes
Main Controls	No	Yes	Yes	Yes	Yes
R^2	0.35	0.56	0.57	0.60	0.61
Observations	2779	2779	2779	2779	2779

Notes: All variables except hotspot indicators are standardized to have mean 0 and standard deviation 1. Main controls include longitude, latitude, land size, elevation, temperature, precipitation, ruggedness, distance to coast. Conley standard error considered within 500kms with linear decay. *** denotes statistical significance at the 1% level, ** at the 5% level, and * at the 10% level, all for two-sided hypothesis tests.

Table AC1-7: Hotspots and the Emergence and Diffusion of Agriculture
(Conley SE adjusted with distance cutoff at 750 km with linear decay)

	Years Since Agricultural Adoption				
	(1)	(2)	(3)	(4)	(5)
Hotspot Millet	1.60*** (0.15)	0.98*** (0.13)	1.06*** (0.13)	0.27* (0.16)	0.20 (0.16)
Hotspot Rice	0.40*** (0.11)	-0.03 (0.11)	0.04 (0.11)	0.25*** (0.08)	0.14* (0.07)
Hotspot Millet × Hotspot Rice			-0.79*** (0.16)	-0.35** (0.18)	-0.00 (0.17)
Millet Caloric Suitability				0.33*** (0.06)	0.30*** (0.06)
Rice Caloric Suitability				-0.19*** (0.07)	-0.04 (0.07)
Millet Caloric Suitability × Rice Caloric Suitability					-0.14*** (0.04)
Plate Fixed-Effects	Yes	Yes	Yes	Yes	Yes
Main Controls	No	Yes	Yes	Yes	Yes
R^2	0.35	0.56	0.57	0.60	0.61
Observations	2779	2779	2779	2779	2779

Notes: All variables except hotspot indicators are standardized to have mean 0 and standard deviation 1. Main controls include longitude, latitude, land size, elevation, temperature, precipitation, ruggedness, distance to coast. Conley standard error considered within 750kms with linear decay. *** denotes statistical significance at the 1% level, ** at the 5% level, and * at the 10% level, all for two-sided hypothesis tests.

Table AC1-8: Hotspots and the Emergence and Diffusion of Agriculture
(Conley SE adjusted with distance cutoff at 1000 km with linear decay)

	Years Since Agricultural Adoption				
	(1)	(2)	(3)	(4)	(5)
Hotspot Millet	1.60*** (0.16)	0.98*** (0.13)	1.06*** (0.13)	0.27 (0.17)	0.20 (0.17)
Hotspot Rice	0.40*** (0.12)	-0.03 (0.11)	0.04 (0.11)	0.25*** (0.07)	0.14** (0.07)
Hotspot Millet × Hotspot Rice			-0.79*** (0.16)	-0.35* (0.18)	-0.00 (0.19)
Millet Caloric Suitability				0.33*** (0.07)	0.30*** (0.06)
Rice Caloric Suitability				-0.19** (0.08)	-0.04 (0.08)
Millet Caloric Suitability × Rice Caloric Suitability					-0.14*** (0.05)
Plate Fixed-Effects	Yes	Yes	Yes	Yes	Yes
Main Controls	No	Yes	Yes	Yes	Yes
R^2	0.35	0.56	0.57	0.60	0.61
Observations	2779	2779	2779	2779	2779

Notes: All variables except hotspot indicators are standardized to have mean 0 and standard deviation 1. Main controls include longitude, latitude, land size, elevation, temperature, precipitation, ruggedness, distance to coast. Conley standard error considered within 1000kms with linear decay. *** denotes statistical significance at the 1% level, ** at the 5% level, and * at the 10% level, all for two-sided hypothesis tests.

Table AC2-1: Hotspots and the Emergence of China's First State
(Conley SE adjusted with distance cutoff at 250 km)

	Cell is Located					Cell is Located				
	within 1 week distance to Erlitou					within 1 week distance to Centroid				
	(1)	(2)	(3)	(4)	(5)	(6)	(7)	(8)	(9)	(10)
Hotspot Millet	0.34*** (0.11)	0.26** (0.10)	0.21** (0.11)	-0.50*** (0.17)	-0.48*** (0.17)	0.39*** (0.11)	0.31*** (0.10)	0.26*** (0.10)	-0.53*** (0.17)	-0.52*** (0.17)
Hotspot Rice	-0.07*** (0.02)	-0.07** (0.04)	-0.07** (0.04)	-0.05* (0.03)	-0.02 (0.03)	-0.06*** (0.02)	-0.08** (0.04)	-0.08** (0.04)	-0.06** (0.03)	-0.05 (0.03)
Years since Agricultural Adoption			0.05* (0.03)	0.03 (0.03)	0.03 (0.03)			0.05* (0.03)	0.03 (0.03)	0.03 (0.03)
Hotspot Millet × Agr Adoption				0.50*** (0.14)	0.49*** (0.14)				0.55*** (0.13)	0.55*** (0.12)
Hotspot Rice × Agr Adoption				-0.01 (0.06)	0.00 (0.06)				0.02 (0.06)	0.02 (0.06)
Millet Caloric Suitability					-0.01 (0.02)					-0.00 (0.02)
Rice Caloric Suitability					-0.03 (0.03)					-0.01 (0.02)
Plate Fixed-Effects	Yes	Yes	Yes	Yes	Yes	Yes	Yes	Yes	Yes	Yes
Main Controls	No	Yes	Yes	Yes	Yes	No	Yes	Yes	Yes	Yes
R^2	0.19	0.25	0.27	0.33	0.33	0.26	0.31	0.33	0.41	0.41
Observations	2779	2779	2779	2779	2779	2779	2779	2779	2779	2779

Notes: All variables except hotspot indicators are standardized to have mean 0 and standard deviation 1. Main controls include longitude, latitude, land size, elevation, temperature, precipitation, ruggedness, distance to coast. Conley standard error considered within 250kms. *** denotes statistical significance at the 1% level, ** at the 5% level, and * at the 10% level, all for two-sided hypothesis tests.

Table AC2-2: Hotspots and the Emergence of China's First State
(Conley SE adjusted with distance cutoff at 500 km)

	Cell is Located					Cell is Located				
	within 1 week distance to Eritou					within 1 week distance to Centroid				
	(1)	(2)	(3)	(4)	(5)	(6)	(7)	(8)	(9)	(10)
Hotspot Millet	0.34*	0.26	0.21	-0.50**	-0.48**	0.39**	0.31**	0.26*	-0.53**	-0.52**
	(0.17)	(0.16)	(0.15)	(0.23)	(0.23)	(0.17)	(0.15)	(0.15)	(0.22)	(0.23)
Hotspot Rice	-0.07**	-0.07	-0.07*	-0.05	-0.02	-0.06**	-0.08*	-0.08*	-0.06	-0.05
	(0.03)	(0.05)	(0.04)	(0.03)	(0.03)	(0.02)	(0.05)	(0.04)	(0.04)	(0.04)
Years since Agricultural Adoption			0.05	0.03	0.03			0.05	0.03	0.03
			(0.03)	(0.03)	(0.03)			(0.03)	(0.03)	(0.03)
Hotspot Millet × Agr Adoption				0.50***	0.49***				0.55***	0.55***
				(0.19)	(0.19)				(0.17)	(0.16)
Hotspot Rice × Agr Adoption				-0.01	0.00				0.02	0.02
				(0.06)	(0.05)				(0.06)	(0.06)
Millet Caloric Suitability					-0.01					-0.00
					(0.02)					(0.03)
Rice Caloric Suitability					-0.03					-0.01
					(0.02)					(0.02)
Plate Fixed-Effects	Yes	Yes	Yes	Yes	Yes	Yes	Yes	Yes	Yes	Yes
Main Controls	No	Yes	Yes	Yes	Yes	No	Yes	Yes	Yes	Yes
R^2	0.19	0.25	0.27	0.33	0.33	0.26	0.31	0.33	0.41	0.41
Observations	2779	2779	2779	2779	2779	2779	2779	2779	2779	2779

Notes: All variables except hotspot indicators are standardized to have mean 0 and standard deviation 1. Main controls include longitude, latitude, land size, elevation, temperature, precipitation, ruggedness, distance to coast. Conley standard error considered within 500kms. *** denotes statistical significance at the 1% level, ** at the 5% level, and * at the 10% level, all for two-sided hypothesis tests.

Table AC2-3: Hotspots and the Emergence of China's First State
(Conley SE adjusted with distance cutoff at 750 km)

	Cell is Located					Cell is Located				
	within 1 week distance to Eritou					within 1 week distance to Centroid				
	(1)	(2)	(3)	(4)	(5)	(6)	(7)	(8)	(9)	(10)
Hotspot Millet	0.34*	0.26	0.21	-0.50**	-0.48**	0.39**	0.31*	0.26	-0.53**	-0.52**
	(0.20)	(0.18)	(0.17)	(0.24)	(0.24)	(0.20)	(0.18)	(0.16)	(0.24)	(0.24)
Hotspot Rice	-0.07**	-0.07	-0.07	-0.05	-0.02	-0.06**	-0.08	-0.08*	-0.06	-0.05
	(0.03)	(0.05)	(0.05)	(0.04)	(0.04)	(0.03)	(0.05)	(0.05)	(0.04)	(0.04)
Years since Agricultural Adoption			0.05	0.03	0.03			0.05	0.03	0.03
			(0.03)	(0.03)	(0.03)			(0.04)	(0.03)	(0.03)
Hotspot Millet × Agr Adoption				0.50**	0.49***				0.55***	0.55***
				(0.20)	(0.19)				(0.18)	(0.17)
Hotspot Rice × Agr Adoption				-0.01	0.00				0.02	0.02
				(0.06)	(0.06)				(0.06)	(0.06)
Millet Caloric Suitability					-0.01					-0.00
					(0.03)					(0.03)
Rice Caloric Suitability					-0.03					-0.01
					(0.03)					(0.02)
Plate Fixed-Effects	Yes	Yes	Yes	Yes	Yes	Yes	Yes	Yes	Yes	Yes
Main Controls	No	Yes	Yes	Yes	Yes	No	Yes	Yes	Yes	Yes
R^2	0.19	0.25	0.27	0.33	0.33	0.26	0.31	0.33	0.41	0.41
Observations	2779	2779	2779	2779	2779	2779	2779	2779	2779	2779

Notes: All variables except hotspot indicators are standardized to have mean 0 and standard deviation 1. Main controls include longitude, latitude, land size, elevation, temperature, precipitation, ruggedness, distance to coast. Conley standard error considered within 750kms. *** denotes statistical significance at the 1% level, ** at the 5% level, and * at the 10% level, all for two-sided hypothesis tests.

Table AC2-4: Hotspots and the Emergence of China's First State
(Conley SE adjusted with distance cutoff at 1000 km)

	Cell is Located					Cell is Located				
	within 1 week distance to Erlitou					within 1 week distance to Centroid				
	(1)	(2)	(3)	(4)	(5)	(6)	(7)	(8)	(9)	(10)
Hotspot Millet	0.34*	0.26	0.21	-0.50**	-0.48**	0.39*	0.31*	0.26	-0.53**	-0.52**
	(0.20)	(0.18)	(0.16)	(0.24)	(0.24)	(0.20)	(0.18)	(0.16)	(0.24)	(0.24)
Hotspot Rice	-0.07*	-0.07	-0.07	-0.05	-0.02	-0.06*	-0.08	-0.08	-0.06	-0.05
	(0.04)	(0.06)	(0.05)	(0.04)	(0.04)	(0.03)	(0.05)	(0.05)	(0.04)	(0.04)
Years since Agricultural Adoption			0.05	0.03	0.03			0.05	0.03	0.03
			(0.03)	(0.03)	(0.03)			(0.03)	(0.03)	(0.03)
Hotspot Millet \times Agr Adoption				0.50***	0.49***				0.55***	0.55***
				(0.17)	(0.16)				(0.17)	(0.16)
Hotspot Rice \times Agr Adoption				-0.01	0.00				0.02	0.02
				(0.08)	(0.07)				(0.07)	(0.07)
Millet Caloric Suitability					-0.01					-0.00
					(0.03)					(0.03)
Rice Caloric Suitability					-0.03					-0.01
					(0.03)					(0.02)
Plate Fixed-Effects	Yes	Yes	Yes	Yes	Yes	Yes	Yes	Yes	Yes	Yes
Main Controls	No	Yes	Yes	Yes	Yes	No	Yes	Yes	Yes	Yes
R^2	0.19	0.25	0.27	0.33	0.33	0.26	0.31	0.33	0.41	0.41
Observations	2779	2779	2779	2779	2779	2779	2779	2779	2779	2779

Notes: All variables except hotspot indicators are standardized to have mean 0 and standard deviation 1. Main controls include longitude, latitude, land size, elevation, temperature, precipitation, ruggedness, distance to coast. Conley standard error considered within 1000kms. *** denotes statistical significance at the 1% level, ** at the 5% level, and * at the 10% level, all for two-sided hypothesis tests.

Table AC2-5: Hotspots and the Emergence of China's First State
(Conley SE adjusted with distance cutoff at 250 km with linear decay)

	Cell is Located within 1 week distance to Erlitou					Cell is Located within 1 week distance to Centroid				
	(1)	(2)	(3)	(4)	(5)	(6)	(7)	(8)	(9)	(10)
Hotspot Millet	0.34*** (0.07)	0.26*** (0.06)	0.21*** (0.07)	-0.50*** (0.11)	-0.48*** (0.11)	0.39*** (0.07)	0.31*** (0.06)	0.26*** (0.06)	-0.53*** (0.11)	-0.52*** (0.11)
Hotspot Rice	-0.07*** (0.02)	-0.07*** (0.03)	-0.07*** (0.02)	-0.05*** (0.02)	-0.02 (0.02)	-0.06*** (0.02)	-0.08*** (0.02)	-0.08*** (0.02)	-0.06*** (0.02)	-0.05** (0.02)
Years since Agricultural Adoption			0.05** (0.02)	0.03 (0.02)	0.03* (0.02)			0.05*** (0.02)	0.03* (0.02)	0.03* (0.02)
Hotspot Millet × Agr Adoption				0.50*** (0.09)	0.49*** (0.09)				0.55*** (0.08)	0.55*** (0.08)
Hotspot Rice × Agr Adoption				-0.01 (0.04)	0.00 (0.04)				0.02 (0.04)	0.02 (0.04)
Millet Caloric Suitability					-0.01 (0.02)					-0.00 (0.01)
Rice Caloric Suitability					-0.03 (0.02)					-0.01 (0.02)
Plate Fixed-Effects	Yes	Yes	Yes	Yes	Yes	Yes	Yes	Yes	Yes	Yes
Main Controls	No	Yes	Yes	Yes	Yes	No	Yes	Yes	Yes	Yes
R^2	0.19	0.25	0.27	0.33	0.33	0.26	0.31	0.33	0.41	0.41
Observations	2779	2779	2779	2779	2779	2779	2779	2779	2779	2779

Notes: All variables except hotspot indicators are standardized to have mean 0 and standard deviation 1. Main controls include longitude, latitude, land size, elevation, temperature, precipitation, ruggedness, distance to coast. Conley standard error considered within 250kms with linear decay. *** denotes statistical significance at the 1% level, ** at the 5% level, and * at the 10% level, all for two-sided hypothesis tests.

Table AC2-6: Hotspots and the Emergence of China's First State
(Conley SE adjusted with distance cutoff at 500 km with linear decay)

	Cell is Located					Cell is Located				
	within 1 week distance to Erlitou					within 1 week distance to Centroid				
	(1)	(2)	(3)	(4)	(5)	(6)	(7)	(8)	(9)	(10)
Hotspot Millet	0.34*** (0.11)	0.26** (0.11)	0.21** (0.10)	-0.50*** (0.17)	-0.48*** (0.17)	0.39*** (0.11)	0.31*** (0.10)	0.26*** (0.10)	-0.53*** (0.16)	-0.52*** (0.16)
Hotspot Rice	-0.07*** (0.02)	-0.07** (0.03)	-0.07** (0.03)	-0.05* (0.02)	-0.02 (0.03)	-0.06*** (0.02)	-0.08** (0.03)	-0.08** (0.03)	-0.06** (0.03)	-0.05* (0.03)
Years since Agricultural Adoption			0.05* (0.03)	0.03 (0.03)	0.03 (0.03)			0.05** (0.03)	0.03 (0.03)	0.03 (0.03)
Hotspot Millet × Agr Adoption				0.50*** (0.13)	0.49*** (0.13)				0.55*** (0.12)	0.55*** (0.12)
Hotspot Rice × Agr Adoption				-0.01 (0.05)	0.00 (0.05)				0.02 (0.05)	0.02 (0.05)
Millet Caloric Suitability					-0.01 (0.02)					-0.00 (0.02)
Rice Caloric Suitability					-0.03 (0.02)					-0.01 (0.02)
Plate Fixed-Effects	Yes	Yes	Yes	Yes	Yes	Yes	Yes	Yes	Yes	Yes
Main Controls	No	Yes	Yes	Yes	Yes	No	Yes	Yes	Yes	Yes
R^2	0.19	0.25	0.27	0.33	0.33	0.26	0.31	0.33	0.41	0.41
Observations	2779	2779	2779	2779	2779	2779	2779	2779	2779	2779

Notes: All variables except hotspot indicators are standardized to have mean 0 and standard deviation 1. Main controls include longitude, latitude, land size, elevation, temperature, precipitation, ruggedness, distance to coast. Conley standard error considered within 500kms with linear decay. *** denotes statistical significance at the 1% level, ** at the 5% level, and * at the 10% level, all for two-sided hypothesis tests.

Table AC2-7: Hotspots and the Emergence of China's First State
(Conley SE adjusted with distance cutoff at 750 km with linear decay)

	Cell is Located					Cell is Located				
	within 1 week distance to Erlitou					within 1 week distance to Centroid				
	(1)	(2)	(3)	(4)	(5)	(6)	(7)	(8)	(9)	(10)
Hotspot Millet	0.34** (0.14)	0.26* (0.13)	0.21* (0.13)	-0.50*** (0.19)	-0.48** (0.20)	0.39*** (0.14)	0.31** (0.13)	0.26** (0.12)	-0.53*** (0.19)	-0.52*** (0.19)
Hotspot Rice	-0.07*** (0.02)	-0.07* (0.04)	-0.07** (0.04)	-0.05 (0.03)	-0.02 (0.03)	-0.06*** (0.02)	-0.08** (0.04)	-0.08** (0.04)	-0.06* (0.03)	-0.05 (0.03)
Years since Agricultural Adoption			0.05 (0.03)	0.03 (0.03)	0.03 (0.03)			0.05* (0.03)	0.03 (0.03)	0.03 (0.03)
Hotspot Millet × Agr Adoption				0.50*** (0.16)	0.49*** (0.15)				0.55*** (0.14)	0.55*** (0.14)
Hotspot Rice × Agr Adoption				-0.01 (0.05)	0.00 (0.05)				0.02 (0.06)	0.02 (0.05)
Millet Caloric Suitability					-0.01 (0.02)					-0.00 (0.02)
Rice Caloric Suitability					-0.03 (0.02)					-0.01 (0.02)
Plate Fixed-Effects	Yes	Yes	Yes	Yes	Yes	Yes	Yes	Yes	Yes	Yes
Main Controls	No	Yes	Yes	Yes	Yes	No	Yes	Yes	Yes	Yes
R^2	0.19	0.25	0.27	0.33	0.33	0.26	0.31	0.33	0.41	0.41
Observations	2779	2779	2779	2779	2779	2779	2779	2779	2779	2779

Notes: All variables except hotspot indicators are standardized to have mean 0 and standard deviation 1. Main controls include longitude, latitude, land size, elevation, temperature, precipitation, ruggedness, distance to coast. Conley standard error considered within 750kms with linear decay. *** denotes statistical significance at the 1% level, ** at the 5% level, and * at the 10% level, all for two-sided hypothesis tests.

Table AC2-8: Hotspots and the Emergence of China's First State
(Conley SE adjusted with distance cutoff at 1000 km with linear decay)

	Cell is Located					Cell is Located				
	within 1 week distance to Eritou					within 1 week distance to Centroid				
	(1)	(2)	(3)	(4)	(5)	(6)	(7)	(8)	(9)	(10)
Hotspot Millet	0.34** (0.16)	0.26* (0.15)	0.21 (0.14)	-0.50** (0.21)	-0.48** (0.21)	0.39** (0.16)	0.31** (0.14)	0.26* (0.13)	-0.53*** (0.20)	-0.52** (0.21)
Hotspot Rice	-0.07** (0.03)	-0.07* (0.04)	-0.07* (0.04)	-0.05 (0.03)	-0.02 (0.03)	-0.06** (0.02)	-0.08* (0.04)	-0.08* (0.04)	-0.06* (0.03)	-0.05 (0.04)
Years since Agricultural Adoption			0.05 (0.03)	0.03 (0.03)	0.03 (0.03)			0.05* (0.03)	0.03 (0.03)	0.03 (0.03)
Hotspot Millet × Agr Adoption				0.50*** (0.17)	0.49*** (0.16)				0.55*** (0.15)	0.55*** (0.15)
Hotspot Rice × Agr Adoption				-0.01 (0.06)	0.00 (0.06)				0.02 (0.06)	0.02 (0.06)
Millet Caloric Suitability					-0.01 (0.02)					-0.00 (0.02)
Rice Caloric Suitability					-0.03 (0.02)					-0.01 (0.02)
Plate Fixed-Effects	Yes	Yes	Yes	Yes	Yes	Yes	Yes	Yes	Yes	Yes
Main Controls	No	Yes	Yes	Yes	Yes	No	Yes	Yes	Yes	Yes
R^2	0.19	0.25	0.27	0.33	0.33	0.26	0.31	0.33	0.41	0.41
Observations	2779	2779	2779	2779	2779	2779	2779	2779	2779	2779

Notes: All variables except hotspot indicators are standardized to have mean 0 and standard deviation 1. Main controls include longitude, latitude, land size, elevation, temperature, precipitation, ruggedness, distance to coast. Conley standard error considered within 1000kms with linear decay. *** denotes statistical significance at the 1% level, ** at the 5% level, and * at the 10% level, all for two-sided hypothesis tests.

Table AC3-1: The Effect of Distance and Agriculture on *Stickiness* to China
(Conley SE adjusted with distance cutoff at 250 km)

	Extensive Margin			Intensive Margin		
	Territorial	Cadastral ¹	Cadastral ²	Territorial	Cadastral	Hybrid
	(1)	(2)	(3)	(4)	(5)	(6)
Distance to Erilitou	-0.14*** (0.04)	-0.20*** (0.03)	-0.23*** (0.04)	-0.23*** (0.08)	-1.69*** (0.20)	-0.23*** (0.09)
Isolation Index	-0.09 (0.08)	0.23*** (0.06)	0.57*** (0.15)	0.84*** (0.26)	4.99*** (0.85)	0.91*** (0.28)
Distance to Major Rivers	-0.02 (0.02)	-0.05*** (0.02)	0.00 (0.05)	-0.07 (0.06)	-0.10 (0.17)	-0.06 (0.06)
Years since Agricultural Adoption	0.02* (0.01)	0.04*** (0.01)	0.03** (0.01)	0.10*** (0.04)	0.10 (0.10)	0.12*** (0.04)
Hotspot Millet	0.04 (0.06)	0.13* (0.07)	0.10 (0.07)	0.06 (0.11)	1.01** (0.51)	0.19 (0.12)
Hotspot Rice	-0.00 (0.05)	0.04 (0.04)	0.13 (0.11)	0.03 (0.23)	0.70 (0.81)	-0.01 (0.25)
Millet Caloric Suitability	-0.05* (0.03)	0.06*** (0.02)	0.08*** (0.02)	-0.02 (0.05)	0.57*** (0.19)	-0.02 (0.06)
Rice Caloric Suitability	-0.05* (0.03)	-0.13*** (0.03)	-0.18*** (0.06)	-0.36*** (0.12)	-1.27*** (0.37)	-0.43*** (0.14)
Plate Fixed-Effects	Yes	Yes	Yes	Yes	Yes	Yes
Main Controls	Yes	Yes	Yes	Yes	Yes	Yes
R^2	0.75	0.68	0.72	0.79	0.80	0.80
Observations	2779	2779	2037	2037	2037	2037

Notes: The extensive measure of stickiness to China is a dummy, while the intensive measure is the inverse sine transformation of this variable. All independent variables except dummies are standardized to have mean 0 and standard deviation 1. Main controls include longitude, latitude, land size, elevation, temperature, precipitation, ruggedness, distance to coast. Conley standard error considered within 250kms. *** denotes statistical significance at the 1% level, ** at the 5% level, and * at the 10% level, all for two-sided hypothesis tests. ¹ Column (2) is administrative dummy given full sample, ² Column (3) is administrative dummy given territorial dummy equals to 1.

Table AC3-2: The Effect of Distance and Agriculture on *Stickiness* to China
(Conley SE adjusted with distance cutoff at 500 km)

	Extensive Margin			Intensive Margin		
	Territorial	Cadastral ¹	Cadastral ²	Territorial	Cadastral	Hybrid
	(1)	(2)	(3)	(4)	(5)	(6)
Distance to Erilitou	-0.14*** (0.05)	-0.20*** (0.03)	-0.23*** (0.04)	-0.23** (0.10)	-1.69*** (0.24)	-0.23** (0.11)
Isolation Index	-0.09 (0.09)	0.23*** (0.08)	0.57*** (0.18)	0.84*** (0.29)	4.99*** (0.91)	0.91*** (0.31)
Distance to Major Rivers	-0.02 (0.03)	-0.05** (0.02)	0.00 (0.06)	-0.07 (0.07)	-0.10 (0.16)	-0.06 (0.07)
Years since Agricultural Adoption	0.02 (0.01)	0.04** (0.02)	0.03* (0.02)	0.10* (0.05)	0.10 (0.13)	0.12** (0.05)
Hotspot Millet	0.04 (0.06)	0.13* (0.07)	0.10 (0.06)	0.06 (0.12)	1.01** (0.47)	0.19 (0.13)
Hotspot Rice	-0.00 (0.05)	0.04 (0.04)	0.13 (0.12)	0.03 (0.26)	0.70 (0.81)	-0.01 (0.27)
Millet Caloric Suitability	-0.05 (0.03)	0.06*** (0.02)	0.08*** (0.03)	-0.02 (0.06)	0.57*** (0.21)	-0.02 (0.07)
Rice Caloric Suitability	-0.05 (0.03)	-0.13*** (0.04)	-0.18** (0.08)	-0.36*** (0.14)	-1.27*** (0.45)	-0.43*** (0.17)
Plate Fixed-Effects	Yes	Yes	Yes	Yes	Yes	Yes
Main Controls	Yes	Yes	Yes	Yes	Yes	Yes
R^2	0.75	0.68	0.72	0.79	0.80	0.80
Observations	2779	2779	2037	2037	2037	2037

Notes: The extensive measure of stickiness to China is a dummy, while the intensive measure is the inverse sine transformation of this variable. All independent variables except dummies are standardized to have mean 0 and standard deviation 1. Main controls include longitude, latitude, land size, elevation, temperature, precipitation, ruggedness, distance to coast. Conley standard error considered within 500kms. *** denotes statistical significance at the 1% level, ** at the 5% level, and * at the 10% level, all for two-sided hypothesis tests. ¹ Column (2) is administrative dummy given full sample, ² Column (3) is administrative dummy given territorial dummy equals to 1.

Table AC3-3: The Effect of Distance and Agriculture on *Stickiness* to China
(Conley SE adjusted with distance cutoff at 750 km)

	Extensive Margin			Intensive Margin		
	Territorial	Cadastral ¹	Cadastral ²	Territorial	Cadastral	Hybrid
	(1)	(2)	(3)	(4)	(5)	(6)
Distance to Erhitou	-0.14** (0.05)	-0.20*** (0.04)	-0.23*** (0.04)	-0.23** (0.10)	-1.69*** (0.22)	-0.23* (0.12)
Isolation Index	-0.09 (0.08)	0.23*** (0.07)	0.57*** (0.22)	0.84*** (0.27)	4.99*** (1.01)	0.91*** (0.24)
Distance to Major Rivers	-0.02 (0.03)	-0.05** (0.02)	0.00 (0.05)	-0.07 (0.07)	-0.10 (0.14)	-0.06 (0.07)
Years since Agricultural Adoption	0.02 (0.02)	0.04** (0.02)	0.03* (0.02)	0.10* (0.06)	0.10 (0.15)	0.12** (0.06)
Hotspot Millet	0.04 (0.05)	0.13* (0.07)	0.10* (0.05)	0.06 (0.12)	1.01*** (0.38)	0.19 (0.12)
Hotspot Rice	-0.00 (0.05)	0.04 (0.04)	0.13 (0.13)	0.03 (0.28)	0.70 (0.78)	-0.01 (0.28)
Millet Caloric Suitability	-0.05* (0.03)	0.06*** (0.02)	0.08*** (0.03)	-0.02 (0.07)	0.57** (0.23)	-0.02 (0.07)
Rice Caloric Suitability	-0.05 (0.03)	-0.13*** (0.04)	-0.18** (0.08)	-0.36** (0.15)	-1.27*** (0.48)	-0.43** (0.18)
Plate Fixed-Effects	Yes	Yes	Yes	Yes	Yes	Yes
Main Controls	Yes	Yes	Yes	Yes	Yes	Yes
R^2	0.75	0.68	0.72	0.79	0.80	0.80
Observations	2779	2779	2037	2037	2037	2037

Notes: The extensive measure of stickiness to China is a dummy, while the intensive measure is the inverse sine transformation of this variable. All independent variables except dummies are standardized to have mean 0 and standard deviation 1. Main controls include longitude, latitude, land size, elevation, temperature, precipitation, ruggedness, distance to coast. Conley standard error considered within 750kms. *** denotes statistical significance at the 1% level, ** at the 5% level, and * at the 10% level, all for two-sided hypothesis tests. ¹ Column (2) is administrative dummy given full sample, ² Column (3) is administrative dummy given territorial dummy equals to 1.

Table AC3-4: The Effect of Distance and Agriculture on *Stickiness* to China
(Conley SE adjusted with distance cutoff at 1000 km)

	Extensive Margin			Intensive Margin		
	Territorial	Cadastral ¹	Cadastral ²	Territorial	Cadastral	Hybrid
	(1)	(2)	(3)	(4)	(5)	(6)
Distance to Eritou	-0.14** (0.06)	-0.20*** (0.04)	-0.23*** (0.05)	-0.23** (0.11)	-1.69*** (0.20)	-0.23* (0.12)
Isolation Index	-0.09 (0.08)	0.23*** (0.07)	0.57** (0.27)	0.84*** (0.27)	4.99*** (1.30)	0.91*** (0.24)
Distance to Major Rivers	-0.02 (0.03)	-0.05** (0.02)	0.00 (0.03)	-0.07 (0.07)	-0.10 (0.12)	-0.06 (0.08)
Years since Agricultural Adoption	0.02 (0.02)	0.04** (0.02)	0.03* (0.02)	0.10* (0.06)	0.10 (0.14)	0.12** (0.06)
Hotspot Millet	0.04 (0.05)	0.13 (0.08)	0.10 (0.07)	0.06 (0.15)	1.01** (0.43)	0.19 (0.16)
Hotspot Rice	-0.00 (0.04)	0.04 (0.04)	0.13 (0.13)	0.03 (0.26)	0.70 (0.66)	-0.01 (0.24)
Millet Caloric Suitability	-0.05** (0.02)	0.06*** (0.02)	0.08*** (0.02)	-0.02 (0.07)	0.57*** (0.20)	-0.02 (0.08)
Rice Caloric Suitability	-0.05 (0.03)	-0.13*** (0.04)	-0.18** (0.09)	-0.36** (0.16)	-1.27** (0.50)	-0.43** (0.19)
Plate Fixed-Effects	Yes	Yes	Yes	Yes	Yes	Yes
Main Controls	Yes	Yes	Yes	Yes	Yes	Yes
R^2	0.75	0.68	0.72	0.79	0.80	0.80
Observations	2779	2779	2037	2037	2037	2037

Notes: The extensive measure of stickiness to China is a dummy, while the intensive measure is the inverse sine transformation of this variable. All independent variables except dummies are standardized to have mean 0 and standard deviation 1. Main controls include longitude, latitude, land size, elevation, temperature, precipitation, ruggedness, distance to coast. Conley standard error considered within 1000kms. *** denotes statistical significance at the 1% level, ** at the 5% level, and * at the 10% level, all for two-sided hypothesis tests. ¹ Column (2) is administrative dummy given full sample, ² Column (3) is administrative dummy given territorial dummy equals to 1.

Table AC3-5: The Effect of Distance and Agriculture on *Stickiness* to China
(Conley SE adjusted with distance cutoff at 250 km with linear decay)

	Extensive Margin			Intensive Margin		
	Territorial	Cadastral ¹	Cadastral ²	Territorial	Cadastral	Hybrid
	(1)	(2)	(3)	(4)	(5)	(6)
Distance to Erlitou	-0.14*** (0.03)	-0.20*** (0.02)	-0.23*** (0.03)	-0.23*** (0.05)	-1.69*** (0.13)	-0.23*** (0.06)
Isolation Index	-0.09* (0.05)	0.23*** (0.04)	0.57*** (0.10)	0.84*** (0.19)	4.99*** (0.61)	0.91*** (0.20)
Distance to Major Rivers	-0.02 (0.01)	-0.05*** (0.01)	0.00 (0.04)	-0.07 (0.04)	-0.10 (0.12)	-0.06 (0.04)
Years since Agricultural Adoption	0.02** (0.01)	0.04*** (0.01)	0.03*** (0.01)	0.10*** (0.03)	0.10 (0.08)	0.12*** (0.03)
Hotspot Millet	0.04 (0.04)	0.13** (0.05)	0.10* (0.06)	0.06 (0.08)	1.01** (0.41)	0.19** (0.09)
Hotspot Rice	-0.00 (0.03)	0.04 (0.03)	0.13 (0.09)	0.03 (0.19)	0.70 (0.64)	-0.01 (0.20)
Millet Caloric Suitability	-0.05*** (0.02)	0.06*** (0.01)	0.08*** (0.02)	-0.02 (0.04)	0.57*** (0.15)	-0.02 (0.04)
Rice Caloric Suitability	-0.05*** (0.02)	-0.13*** (0.02)	-0.18*** (0.05)	-0.36*** (0.09)	-1.27*** (0.28)	-0.43*** (0.10)
Plate Fixed-Effects	Yes	Yes	Yes	Yes	Yes	Yes
Main Controls	Yes	Yes	Yes	Yes	Yes	Yes
R^2	0.75	0.68	0.72	0.79	0.80	0.80
Observations	2779	2779	2037	2037	2037	2037

Notes: The extensive measure of stickiness to China is a dummy, while the intensive measure is the inverse sine transformation of this variable. All independent variables except dummies are standardized to have mean 0 and standard deviation 1. Main controls include longitude, latitude, land size, elevation, temperature, precipitation, ruggedness, distance to coast. Conley standard error considered within 250kms with linear decay. *** denotes statistical significance at the 1% level, ** at the 5% level, and * at the 10% level, all for two-sided hypothesis tests. ¹ Column (2) is administrative dummy given full sample, ² Column (3) is administrative dummy given territorial dummy equals to 1.

Table AC3-6: The Effect of Distance and Agriculture on *Stickiness* to China
(Conley SE adjusted with distance cutoff at 500 km with linear decay)

	Extensive Margin			Intensive Margin		
	Territorial	Cadastral ¹	Cadastral ²	Territorial	Cadastral	Hybrid
	(1)	(2)	(3)	(4)	(5)	(6)
Distance to Erhitou	-0.14*** (0.04)	-0.20*** (0.03)	-0.23*** (0.03)	-0.23*** (0.07)	-1.69*** (0.18)	-0.23*** (0.08)
Isolation Index	-0.09 (0.07)	0.23*** (0.06)	0.57*** (0.14)	0.84*** (0.24)	4.99*** (0.77)	0.91*** (0.25)
Distance to Major Rivers	-0.02 (0.02)	-0.05*** (0.02)	0.00 (0.05)	-0.07 (0.06)	-0.10 (0.14)	-0.06 (0.05)
Years since Agricultural Adoption	0.02** (0.01)	0.04*** (0.01)	0.03** (0.01)	0.10*** (0.04)	0.10 (0.10)	0.12*** (0.04)
Hotspot Millet	0.04 (0.05)	0.13** (0.06)	0.10 (0.07)	0.06 (0.10)	1.01** (0.45)	0.19* (0.11)
Hotspot Rice	-0.00 (0.04)	0.04 (0.03)	0.13 (0.10)	0.03 (0.22)	0.70 (0.73)	-0.01 (0.23)
Millet Caloric Suitability	-0.05** (0.03)	0.06*** (0.02)	0.08*** (0.02)	-0.02 (0.05)	0.57*** (0.17)	-0.02 (0.05)
Rice Caloric Suitability	-0.05** (0.03)	-0.13*** (0.03)	-0.18*** (0.06)	-0.36*** (0.11)	-1.27*** (0.35)	-0.43*** (0.13)
Plate Fixed-Effects	Yes	Yes	Yes	Yes	Yes	Yes
Main Controls	Yes	Yes	Yes	Yes	Yes	Yes
R^2	0.75	0.68	0.72	0.79	0.80	0.80
Observations	2779	2779	2037	2037	2037	2037

Notes: The extensive measure of stickiness to China is a dummy, while the intensive measure is the inverse sine transformation of this variable. All independent variables except dummies are standardized to have mean 0 and standard deviation 1. Main controls include longitude, latitude, land size, elevation, temperature, precipitation, ruggedness, distance to coast. Conley standard error considered within 500kms with linear decay. *** denotes statistical significance at the 1% level, ** at the 5% level, and * at the 10% level, all for two-sided hypothesis tests. ¹ Column (2) is administrative dummy given full sample, ² Column (3) is administrative dummy given territorial dummy equals to 1.

Table AC3-7: The Effect of Distance and Agriculture on *Stickiness* to China
(Conley SE adjusted with distance cutoff at 750 km with linear decay)

	Extensive Margin			Intensive Margin		
	Territorial	Cadastral ¹	Cadastral ²	Territorial	Cadastral	Hybrid
	(1)	(2)	(3)	(4)	(5)	(6)
Distance to Erlitou	-0.14*** (0.04)	-0.20*** (0.03)	-0.23*** (0.04)	-0.23*** (0.08)	-1.69*** (0.20)	-0.23** (0.10)
Isolation Index	-0.09 (0.07)	0.23*** (0.07)	0.57*** (0.16)	0.84*** (0.26)	4.99*** (0.82)	0.91*** (0.26)
Distance to Major Rivers	-0.02 (0.02)	-0.05** (0.02)	0.00 (0.05)	-0.07 (0.06)	-0.10 (0.15)	-0.06 (0.06)
Years since Agricultural Adoption	0.02* (0.01)	0.04*** (0.01)	0.03** (0.01)	0.10** (0.04)	0.10 (0.11)	0.12*** (0.05)
Hotspot Millet	0.04 (0.06)	0.13** (0.06)	0.10 (0.06)	0.06 (0.11)	1.01** (0.44)	0.19* (0.12)
Hotspot Rice	-0.00 (0.04)	0.04 (0.04)	0.13 (0.11)	0.03 (0.24)	0.70 (0.76)	-0.01 (0.25)
Millet Caloric Suitability	-0.05* (0.03)	0.06*** (0.02)	0.08*** (0.03)	-0.02 (0.06)	0.57*** (0.19)	-0.02 (0.06)
Rice Caloric Suitability	-0.05* (0.03)	-0.13*** (0.03)	-0.18*** (0.07)	-0.36*** (0.12)	-1.27*** (0.39)	-0.43*** (0.14)
Plate Fixed-Effects	Yes	Yes	Yes	Yes	Yes	Yes
Main Controls	Yes	Yes	Yes	Yes	Yes	Yes
R^2	0.75	0.68	0.72	0.79	0.80	0.80
Observations	2779	2779	2037	2037	2037	2037

Notes: The extensive measure of stickiness to China is a dummy, while the intensive measure is the inverse sine transformation of this variable. All independent variables except dummies are standardized to have mean 0 and standard deviation 1. Main controls include longitude, latitude, land size, elevation, temperature, precipitation, ruggedness, distance to coast. Conley standard error considered within 750kms with linear decay. *** denotes statistical significance at the 1% level, ** at the 5% level, and * at the 10% level, all for two-sided hypothesis tests. ¹ Column (2) is administrative dummy given full sample, ² Column (3) is administrative dummy given territorial dummy equals to 1.

Table AC3-8: The Effect of Distance and Agriculture on *Stickiness* to China
(Conley SE adjusted with distance cutoff at 1000 km with linear decay)

	Extensive Margin			Intensive Margin		
	Territorial	Cadastral ¹	Cadastral ²	Territorial	Cadastral	Hybrid
	(1)	(2)	(3)	(4)	(5)	(6)
Distance to Erhitou	-0.14*** (0.05)	-0.20*** (0.03)	-0.23*** (0.04)	-0.23*** (0.09)	-1.69*** (0.20)	-0.23** (0.10)
Isolation Index	-0.09 (0.08)	0.23*** (0.07)	0.57*** (0.18)	0.84*** (0.26)	4.99*** (0.92)	0.91*** (0.26)
Distance to Major Rivers	-0.02 (0.02)	-0.05** (0.02)	0.00 (0.05)	-0.07 (0.06)	-0.10 (0.14)	-0.06 (0.06)
Years since Agricultural Adoption	0.02* (0.01)	0.04*** (0.01)	0.03** (0.02)	0.10** (0.05)	0.10 (0.12)	0.12** (0.05)
Hotspot Millet	0.04 (0.06)	0.13** (0.06)	0.10 (0.06)	0.06 (0.11)	1.01** (0.43)	0.19 (0.12)
Hotspot Rice	-0.00 (0.04)	0.04 (0.04)	0.13 (0.12)	0.03 (0.25)	0.70 (0.74)	-0.01 (0.25)
Millet Caloric Suitability	-0.05** (0.03)	0.06*** (0.02)	0.08*** (0.03)	-0.02 (0.06)	0.57*** (0.20)	-0.02 (0.07)
Rice Caloric Suitability	-0.05* (0.03)	-0.13*** (0.03)	-0.18** (0.07)	-0.36*** (0.13)	-1.27*** (0.42)	-0.43*** (0.16)
Plate Fixed-Effects	Yes	Yes	Yes	Yes	Yes	Yes
Main Controls	Yes	Yes	Yes	Yes	Yes	Yes
R^2	0.75	0.68	0.72	0.79	0.80	0.80
Observations	2779	2779	2037	2037	2037	2037

Notes: The extensive measure of stickiness to China is a dummy, while the intensive measure is the inverse sine transformation of this variable. All independent variables except dummies are standardized to have mean 0 and standard deviation 1. Main controls include longitude, latitude, land size, elevation, temperature, precipitation, ruggedness, distance to coast. Conley standard error considered within 1000kms with linear decay. *** denotes statistical significance at the 1% level, ** at the 5% level, and * at the 10% level, all for two-sided hypothesis tests. ¹ Column (2) is administrative dummy given full sample, ² Column (3) is administrative dummy given territorial dummy equals to 1.

Table AC4-1: Heterogeneous Effects of Distance and Agriculture on *Stickiness* to China
(Conley SE adjusted with distance cutoff at 250 km)

	Territorial			Cadastral			Hybrid		
	(1)	(2)	(3)	(4)	(5)	(6)	(7)	(8)	(9)
Distance to Erlitou × Agr Adoption	-0.18*** (0.04)			-0.43*** (0.11)			-0.17*** (0.04)		
Distance to Erlitou × Millet Hotspot		-0.28** (0.13)			-1.12** (0.47)			-0.46*** (0.13)	
Distance to Erlitou × Rice Hotspot		-0.77*** (0.23)			-1.65*** (0.40)			-1.02*** (0.25)	
Distance to Erlitou × Millet CSI			-0.16*** (0.04)			-0.49*** (0.13)			-0.21*** (0.04)
Distance to Erlitou × Rice CSI			-0.24*** (0.07)			-0.54*** (0.12)			-0.31*** (0.07)
Plate Fixed-Effects	Yes	Yes	Yes	Yes	Yes	Yes	Yes	Yes	Yes
Main Controls	Yes	Yes	Yes	Yes	Yes	Yes	Yes	Yes	Yes
Distance Variables	Yes	Yes	Yes	Yes	Yes	Yes	Yes	Yes	Yes
Agriculture Variables	Yes	Yes	Yes	Yes	Yes	Yes	Yes	Yes	Yes
Observations	2037	2037	2037	2037	2037	2037	2037	2037	2037

Notes: The dependent variable is the inverse sine transformation of stickiness to China. All variables except hotspot indicators are standardized to have mean 0 and standard deviation 1. Main controls include longitude, latitude, land size, elevation, temperature, precipitation, ruggedness, distance to coast. Conley standard error considered within 250kms. *** denotes statistical significance at the 1% level, ** at the 5% level, and * at the 10% level, all for two-sided hypothesis tests.

Table AC4-2: Heterogeneous Effects of Distance and Agriculture on *Stickiness* to China
(Conley SE adjusted with distance cutoff at 500 km)

	Territorial			Cadastral			Hybrid		
	(1)	(2)	(3)	(4)	(5)	(6)	(7)	(8)	(9)
Distance to Erlitou × Agr Adoption	-0.18*** (0.05)			-0.43*** (0.12)			-0.17*** (0.06)		
Distance to Erlitou × Millet Hotspot		-0.28* (0.16)			-1.12** (0.55)			-0.46*** (0.16)	
Distance to Erlitou × Rice Hotspot		-0.77*** (0.25)			-1.65*** (0.48)			-1.02*** (0.28)	
Distance to Erlitou × Millet CSI			-0.16*** (0.05)			-0.49*** (0.15)			-0.21*** (0.05)
Distance to Erlitou × Rice CSI			-0.24*** (0.07)			-0.54*** (0.14)			-0.31*** (0.07)
Plate Fixed-Effects	Yes	Yes	Yes	Yes	Yes	Yes	Yes	Yes	Yes
Main Controls	Yes	Yes	Yes	Yes	Yes	Yes	Yes	Yes	Yes
Distance Variables	Yes	Yes	Yes	Yes	Yes	Yes	Yes	Yes	Yes
Agriculture Variables	Yes	Yes	Yes	Yes	Yes	Yes	Yes	Yes	Yes
Observations	2037	2037	2037	2037	2037	2037	2037	2037	2037

Notes: The dependent variable is the inverse sine transformation of stickiness to China. All variables except hotspot indicators are standardized to have mean 0 and standard deviation 1. Main controls include longitude, latitude, land size, elevation, temperature, precipitation, ruggedness, distance to coast. Conley standard error considered within 500kms. *** denotes statistical significance at the 1% level, ** at the 5% level, and * at the 10% level, all for two-sided hypothesis tests.

Table AC4-3: Heterogeneous Effects of Distance and Agriculture on *Stickiness* to China
(Conley SE adjusted with distance cutoff at 750 km)

	Territorial			Cadastral			Hybrid		
	(1)	(2)	(3)	(4)	(5)	(6)	(7)	(8)	(9)
Distance to Erлитou × Agr Adoption	-0.18*** (0.05)			-0.43*** (0.11)			-0.17*** (0.05)		
Distance to Erлитou × Millet Hotspot		-0.28* (0.16)			-1.12* (0.58)			-0.46*** (0.16)	
Distance to Erлитou × Rice Hotspot		-0.77*** (0.27)			-1.65*** (0.53)			-1.02*** (0.29)	
Distance to Erлитou × Millet CSI			-0.16*** (0.06)			-0.49*** (0.16)			-0.21*** (0.05)
Distance to Erлитou × Rice CSI			-0.24*** (0.07)			-0.54*** (0.16)			-0.31*** (0.08)
Plate Fixed-Effects	Yes	Yes	Yes	Yes	Yes	Yes	Yes	Yes	Yes
Main Controls	Yes	Yes	Yes	Yes	Yes	Yes	Yes	Yes	Yes
Distance Variables	Yes	Yes	Yes	Yes	Yes	Yes	Yes	Yes	Yes
Agriculture Variables	Yes	Yes	Yes	Yes	Yes	Yes	Yes	Yes	Yes
Observations	2037	2037	2037	2037	2037	2037	2037	2037	2037

Notes: The dependent variable is the inverse sine transformation of stickiness to China. All variables except hotspot indicators are standardized to have mean 0 and standard deviation 1. Main controls include longitude, latitude, land size, elevation, temperature, precipitation, ruggedness, distance to coast. Conley standard error considered within 750kms. *** denotes statistical significance at the 1% level, ** at the 5% level, and * at the 10% level, all for two-sided hypothesis tests.

Table AC4-4: Heterogeneous Effects of Distance and Agriculture on *Stickiness* to China
(Conley SE adjusted with distance cutoff at 1000 km)

	Territorial			Cadastral			Hybrid		
	(1)	(2)	(3)	(4)	(5)	(6)	(7)	(8)	(9)
Distance to Erlitou × Agr Adoption	-0.18*** (0.05)			-0.43*** (0.11)			-0.17*** (0.05)		
Distance to Erlitou × Millet Hotspot		-0.28* (0.15)			-1.12* (0.65)			-0.46*** (0.16)	
Distance to Erlitou × Rice Hotspot		-0.77*** (0.28)			-1.65*** (0.47)			-1.02*** (0.30)	
Distance to Erlitou × Millet CSI			-0.16*** (0.06)			-0.49*** (0.16)			-0.21*** (0.05)
Distance to Erlitou × Rice CSI			-0.24*** (0.07)			-0.54*** (0.15)			-0.31*** (0.08)
Plate Fixed-Effects	Yes	Yes	Yes	Yes	Yes	Yes	Yes	Yes	Yes
Main Controls	Yes	Yes	Yes	Yes	Yes	Yes	Yes	Yes	Yes
Distance Variables	Yes	Yes	Yes	Yes	Yes	Yes	Yes	Yes	Yes
Agriculture Variables	Yes	Yes	Yes	Yes	Yes	Yes	Yes	Yes	Yes
Observations	2037	2037	2037	2037	2037	2037	2037	2037	2037

Notes: The dependent variable is the inverse sine transformation of stickiness to China. All variables except hotspot indicators are standardized to have mean 0 and standard deviation 1. Main controls include longitude, latitude, land size, elevation, temperature, precipitation, ruggedness, distance to coast. Conley standard error considered within 1000kms. *** denotes statistical significance at the 1% level, ** at the 5% level, and * at the 10% level, all for two-sided hypothesis tests.

Table AC4-5: Heterogeneous Effects of Distance and Agriculture on *Stickiness* to China
(Conley SE adjusted with distance cutoff at 250 km with linear decay)

	Territorial			Cadastral			Hybrid		
	(1)	(2)	(3)	(4)	(5)	(6)	(7)	(8)	(9)
Distance to Erлитou × Agr Adoption	-0.18*** (0.03)			-0.43*** (0.08)			-0.17*** (0.03)		
Distance to Erлитou × Millet Hotspot		-0.28*** (0.09)			-1.12*** (0.33)			-0.46*** (0.09)	
Distance to Erлитou × Rice Hotspot		-0.77*** (0.16)			-1.65*** (0.30)			-1.02*** (0.18)	
Distance to Erлитou × Millet CSI			-0.16*** (0.03)			-0.49*** (0.09)			-0.21*** (0.03)
Distance to Erлитou × Rice CSI			-0.24*** (0.05)			-0.54*** (0.08)			-0.31*** (0.05)
Plate Fixed-Effects	Yes	Yes	Yes	Yes	Yes	Yes	Yes	Yes	Yes
Main Controls	Yes	Yes	Yes	Yes	Yes	Yes	Yes	Yes	Yes
Distance Variables	Yes	Yes	Yes	Yes	Yes	Yes	Yes	Yes	Yes
Agriculture Variables	Yes	Yes	Yes	Yes	Yes	Yes	Yes	Yes	Yes
Observations	2037	2037	2037	2037	2037	2037	2037	2037	2037

Notes: The dependent variable is the inverse sine transformation of stickiness to China. All variables except hotspot indicators are standardized to have mean 0 and standard deviation 1. Main controls include longitude, latitude, land size, elevation, temperature, precipitation, ruggedness, distance to coast. Conley standard error considered within 250kms with linear decay. *** denotes statistical significance at the 1% level, ** at the 5% level, and * at the 10% level, all for two-sided hypothesis tests.

Table AC4-6: Heterogeneous Effects of Distance and Agriculture on *Stickiness* to China
(Conley SE adjusted with distance cutoff at 500 km with linear decay)

	Territorial			Cadastral			Hybrid		
	(1)	(2)	(3)	(4)	(5)	(6)	(7)	(8)	(9)
Distance to Erlitou × Agr Adoption	-0.18*** (0.04)			-0.43*** (0.10)			-0.17*** (0.04)		
Distance to Erlitou × Millet Hotspot		-0.28** (0.12)			-1.12*** (0.43)			-0.46*** (0.12)	
Distance to Erlitou × Rice Hotspot		-0.77*** (0.21)			-1.65*** (0.37)			-1.02*** (0.23)	
Distance to Erlitou × Millet CSI			-0.16*** (0.04)			-0.49*** (0.12)			-0.21*** (0.04)
Distance to Erlitou × Rice CSI			-0.24*** (0.06)			-0.54*** (0.11)			-0.31*** (0.06)
Plate Fixed-Effects	Yes	Yes	Yes	Yes	Yes	Yes	Yes	Yes	Yes
Main Controls	Yes	Yes	Yes	Yes	Yes	Yes	Yes	Yes	Yes
Distance Variables	Yes	Yes	Yes	Yes	Yes	Yes	Yes	Yes	Yes
Agriculture Variables	Yes	Yes	Yes	Yes	Yes	Yes	Yes	Yes	Yes
Observations	2037	2037	2037	2037	2037	2037	2037	2037	2037

Notes: The dependent variable is the inverse sine transformation of stickiness to China. All variables except hotspot indicators are standardized to have mean 0 and standard deviation 1. Main controls include longitude, latitude, land size, elevation, temperature, precipitation, ruggedness, distance to coast. Conley standard error considered within 500kms with linear decay. *** denotes statistical significance at the 1% level, ** at the 5% level, and * at the 10% level, all for two-sided hypothesis tests.

Table AC4-7: Heterogeneous Effects of Distance and Agriculture on *Stickiness* to China
(Conley SE adjusted with distance cutoff at 750 km with linear decay)

	Territorial			Cadastral			Hybrid		
	(1)	(2)	(3)	(4)	(5)	(6)	(7)	(8)	(9)
Distance to Erlitou × Agr Adoption	-0.18*** (0.04)			-0.43*** (0.11)			-0.17*** (0.05)		
Distance to Erlitou × Millet Hotspot		-0.28** (0.14)			-1.12** (0.48)			-0.46*** (0.14)	
Distance to Erlitou × Rice Hotspot		-0.77*** (0.23)			-1.65*** (0.42)			-1.02*** (0.25)	
Distance to Erlitou × Millet CSI			-0.16*** (0.05)			-0.49*** (0.14)			-0.21*** (0.04)
Distance to Erlitou × Rice CSI			-0.24*** (0.06)			-0.54*** (0.13)			-0.31*** (0.07)
Plate Fixed-Effects	Yes	Yes	Yes	Yes	Yes	Yes	Yes	Yes	Yes
Main Controls	Yes	Yes	Yes	Yes	Yes	Yes	Yes	Yes	Yes
Distance Variables	Yes	Yes	Yes	Yes	Yes	Yes	Yes	Yes	Yes
Agriculture Variables	Yes	Yes	Yes	Yes	Yes	Yes	Yes	Yes	Yes
Observations	2037	2037	2037	2037	2037	2037	2037	2037	2037

Notes: The dependent variable is the inverse sine transformation of stickiness to China. All variables except hotspot indicators are standardized to have mean 0 and standard deviation 1. Main controls include longitude, latitude, land size, elevation, temperature, precipitation, ruggedness, distance to coast. Conley standard error considered within 750kms with linear decay. *** denotes statistical significance at the 1% level, ** at the 5% level, and * at the 10% level, all for two-sided hypothesis tests.

Table AC4-8: Heterogeneous Effects of Distance and Agriculture on *Stickiness* to China
(Conley SE adjusted with distance cutoff at 1000 km with linear decay)

	Territorial			Cadastral			Hybrid		
	(1)	(2)	(3)	(4)	(5)	(6)	(7)	(8)	(9)
Distance to Erlitou × Agr Adoption	-0.18*** (0.04)			-0.43*** (0.11)			-0.17*** (0.05)		
Distance to Erlitou × Millet Hotspot		-0.28** (0.14)			-1.12** (0.52)			-0.46*** (0.14)	
Distance to Erlitou × Rice Hotspot		-0.77*** (0.24)			-1.65*** (0.45)			-1.02*** (0.26)	
Distance to Erlitou × Millet CSI			-0.16*** (0.05)			-0.49*** (0.14)			-0.21*** (0.05)
Distance to Erlitou × Rice CSI			-0.24*** (0.06)			-0.54*** (0.13)			-0.31*** (0.07)
Plate Fixed-Effects	Yes	Yes	Yes	Yes	Yes	Yes	Yes	Yes	Yes
Main Controls	Yes	Yes	Yes	Yes	Yes	Yes	Yes	Yes	Yes
Distance Variables	Yes	Yes	Yes	Yes	Yes	Yes	Yes	Yes	Yes
Agriculture Variables	Yes	Yes	Yes	Yes	Yes	Yes	Yes	Yes	Yes
Observations	2037	2037	2037	2037	2037	2037	2037	2037	2037

Notes: The dependent variable is the inverse sine transformation of stickiness to China. All variables except hotspot indicators are standardized to have mean 0 and standard deviation 1. Main controls include longitude, latitude, land size, elevation, temperature, precipitation, ruggedness, distance to coast. Conley standard error considered within 1000kms with linear decay. *** denotes statistical significance at the 1% level, ** at the 5% level, and * at the 10% level, all for two-sided hypothesis tests.

B.3.3 Measurement Error

Table M1-1: Hotspots and the Emergence and Diffusion of Agriculture
(spatial error model with distance cutoff at 500 km)

	Years Since Agricultural Adoption				
	(1)	(2)	(3)	(4)	(5)
Hotspot Millet	1.02*** (0.05)	0.58*** (0.05)	0.64*** (0.05)	0.04 (0.07)	0.00 (0.07)
Hotspot Rice	0.22*** (0.05)	-0.11** (0.05)	-0.06 (0.05)	0.13** (0.06)	0.06 (0.06)
Hotspot Millet × Hotspot Rice			-0.51*** (0.14)	-0.16 (0.13)	0.04 (0.14)
Millet Caloric Suitability				0.26*** (0.02)	0.24*** (0.02)
Rice Caloric Suitability				-0.18*** (0.03)	-0.09** (0.04)
Millet Caloric Suitability × Rice Caloric Suitability					-0.09*** (0.02)
Plate Fixed-Effects	Yes	Yes	Yes	Yes	Yes
Main Controls	No	Yes	Yes	Yes	Yes
Pseudo- R^2	0.27	0.51	0.51	0.54	0.54
Observations	2779	2779	2779	2779	2779

Notes: All variables except hotspot indicators are standardized to have mean 0 and standard deviation 1. Main controls include longitude, latitude, land size, elevation, temperature, precipitation, ruggedness, distance to coast. Spatially autocorrelated disturbances considered within 500kms. *** denotes statistical significance at the 1% level, ** at the 5% level, and * at the 10% level, all for two-sided hypothesis tests.

Table M1-2: Hotspots and the Emergence and Diffusion of Agriculture
(Conley SE adjusted with distance cutoff at 500 km)

	Years Since Agricultural Adoption				
	(1)	(2)	(3)	(4)	(5)
Hotspot Millet	1.14*** (0.13)	0.61*** (0.13)	0.67*** (0.13)	0.07 (0.15)	0.03 (0.14)
Hotspot Rice	0.28** (0.11)	-0.10 (0.11)	-0.06 (0.12)	0.15** (0.07)	0.08 (0.07)
Hotspot Millet × Hotspot Rice			-0.56*** (0.15)	-0.20 (0.15)	0.02 (0.16)
Millet Caloric Suitability				0.25*** (0.06)	0.23*** (0.06)
Rice Caloric Suitability				-0.19** (0.08)	-0.09 (0.08)
Millet Caloric Suitability × Rice Caloric Suitability					-0.09** (0.05)
Plate Fixed-Effects	Yes	Yes	Yes	Yes	Yes
Main Controls	No	Yes	Yes	Yes	Yes
R^2	0.28	0.51	0.51	0.54	0.54
Observations	2779	2779	2779	2779	2779

Notes: All variables except hotspot indicators are standardized to have mean 0 and standard deviation 1. Main controls include longitude, latitude, land size, elevation, temperature, precipitation, ruggedness, distance to coast. Conley standard error considered within 500kms. *** denotes statistical significance at the 1% level, ** at the 5% level, and * at the 10% level, all for two-sided hypothesis tests.

Table M1-3: Hotspots and the Emergence and Diffusion of Agriculture
(Conley SE adjusted with distance cutoff at 500 km with linear decay)

	Years Since Agricultural Adoption				
	(1)	(2)	(3)	(4)	(5)
Hotspot Millet	1.14*** (0.09)	0.61*** (0.10)	0.67*** (0.10)	0.07 (0.12)	0.03 (0.11)
Hotspot Rice	0.28*** (0.08)	-0.10 (0.09)	-0.06 (0.09)	0.15** (0.07)	0.08 (0.07)
Hotspot Millet × Hotspot Rice			-0.56*** (0.13)	-0.20 (0.13)	0.02 (0.13)
Millet Caloric Suitability				0.25*** (0.04)	0.23*** (0.04)
Rice Caloric Suitability				-0.19*** (0.06)	-0.09 (0.06)
Millet Caloric Suitability × Rice Caloric Suitability					-0.09*** (0.04)
Plate Fixed-Effects	Yes	Yes	Yes	Yes	Yes
Main Controls	No	Yes	Yes	Yes	Yes
R^2	0.28	0.51	0.51	0.54	0.54
Observations	2779	2779	2779	2779	2779

Notes: All variables except hotspot indicators are standardized to have mean 0 and standard deviation 1. Main controls include longitude, latitude, land size, elevation, temperature, precipitation, ruggedness, distance to coast. Conley standard error considered within 500kms with linear decay. *** denotes statistical significance at the 1% level, ** at the 5% level, and * at the 10% level, all for two-sided hypothesis tests.

Table M2-1: Hotspots and the Emergence of China's First State
(spatial error model with distance cutoff at 500 km)

	Cell is Located					Cell is Located				
	within 1 week distance to Erlitou					within 1 week distance to Centroid				
	(1)	(2)	(3)	(4)	(5)	(6)	(7)	(8)	(9)	(10)
Hotspot Millet	0.27*** (0.02)	0.19*** (0.02)	0.19*** (0.02)	-0.26*** (0.09)	-0.24*** (0.08)	0.33*** (0.01)	0.25*** (0.02)	0.24*** (0.02)	-0.33*** (0.08)	-0.33*** (0.08)
Hotspot Rice	-0.06*** (0.02)	-0.07*** (0.02)	-0.07*** (0.02)	0.02 (0.03)	0.03 (0.03)	-0.05*** (0.01)	-0.07*** (0.02)	-0.07*** (0.02)	0.01 (0.03)	0.02 (0.03)
Millennia Adoption			0.01 (0.01)	0.01 (0.01)	0.01 (0.01)			0.02** (0.01)	0.01** (0.01)	0.01 (0.01)
Hotspot Millet × Mil Adoption				0.24*** (0.04)	0.20*** (0.04)				0.30*** (0.04)	0.27*** (0.04)
Hotspot Rice × Mil Adoption				-0.08*** (0.02)	-0.06*** (0.02)				-0.08*** (0.02)	-0.07*** (0.02)
Millet Caloric Suitability					0.02** (0.01)					0.02*** (0.01)
Rice Caloric Suitability					-0.03*** (0.01)					-0.02 (0.01)
Plate Fixed-Effects	Yes	Yes	Yes	Yes	Yes	Yes	Yes	Yes	Yes	Yes
Main Controls	No	Yes	Yes	Yes	Yes	No	Yes	Yes	Yes	Yes
Pseudo- R^2	0.19	0.24	0.24	0.26	0.26	0.26	0.30	0.30	0.33	0.33
Observations	2779	2779	2779	2779	2779	2779	2779	2779	2779	2779

Notes: All variables except hotspot indicators are standardized to have mean 0 and standard deviation 1. Main controls include longitude, latitude, land size, elevation, temperature, precipitation, ruggedness, distance to coast. Spatially autocorrelated disturbances considered within 500kms. *** denotes statistical significance at the 1% level, ** at the 5% level, and * at the 10% level, all for two-sided hypothesis tests.

Table M2-2: Hotspots and the Emergence of China's First State
(Conley SE adjusted with distance cutoff at 500 km)

	Cell is Located					Cell is Located				
	within 1 week distance to Eritou					within 1 week distance to Centroid				
	(1)	(2)	(3)	(4)	(5)	(6)	(7)	(8)	(9)	(10)
Hotspot Millet	0.34*	0.26	0.25	-0.37**	-0.34**	0.39**	0.31**	0.31**	-0.41**	-0.41**
	(0.17)	(0.16)	(0.16)	(0.17)	(0.17)	(0.17)	(0.15)	(0.15)	(0.16)	(0.17)
Hotspot Rice	-0.07**	-0.07	-0.07*	0.03	0.06	-0.06**	-0.08*	-0.08*	0.02	0.04
	(0.03)	(0.05)	(0.04)	(0.04)	(0.04)	(0.02)	(0.05)	(0.05)	(0.04)	(0.03)
Millennia Adoption			0.00	0.01	-0.00			0.01	0.01	0.00
			(0.03)	(0.03)	(0.02)			(0.03)	(0.03)	(0.02)
Hotspot Millet × Mil Adoption				0.32**	0.29**				0.37**	0.35**
				(0.16)	(0.15)				(0.16)	(0.14)
Hotspot Rice × Mil Adoption				-0.10**	-0.08**				-0.09**	-0.08**
				(0.04)	(0.04)				(0.04)	(0.04)
Millet Caloric Suitability					0.01					0.02
					(0.03)					(0.03)
Rice Caloric Suitability					-0.04					-0.02
					(0.03)					(0.03)
Plate Fixed-Effects	Yes	Yes	Yes	Yes	Yes	Yes	Yes	Yes	Yes	Yes
Main Controls	No	Yes	Yes	Yes	Yes	No	Yes	Yes	Yes	Yes
R^2	0.19	0.25	0.25	0.27	0.27	0.26	0.31	0.31	0.33	0.33
Observations	2779	2779	2779	2779	2779	2779	2779	2779	2779	2779

Notes: All variables except hotspot indicators are standardized to have mean 0 and standard deviation 1. Main controls include longitude, latitude, land size, elevation, temperature, precipitation, ruggedness, distance to coast. Conley standard error considered within 500kms. *** denotes statistical significance at the 1% level, ** at the 5% level, and * at the 10% level, all for two-sided hypothesis tests.

Table M2-3: Hotspots and the Emergence of China's First State
(Conley SE adjusted with distance cutoff at 500 km with linear decay)

	Cell is Located					Cell is Located				
	within 1 week distance to Eritou					within 1 week distance to Centroid				
	(1)	(2)	(3)	(4)	(5)	(6)	(7)	(8)	(9)	(10)
Hotspot Millet	0.34*** (0.11)	0.26** (0.11)	0.25** (0.10)	-0.37*** (0.11)	-0.34*** (0.12)	0.39*** (0.11)	0.31*** (0.10)	0.31*** (0.10)	-0.41*** (0.11)	-0.41*** (0.12)
Hotspot Rice	-0.07*** (0.02)	-0.07** (0.03)	-0.07** (0.03)	0.03 (0.03)	0.06* (0.03)	-0.06*** (0.02)	-0.08** (0.03)	-0.08** (0.03)	0.02 (0.03)	0.04 (0.03)
Millennia Adoption			0.00 (0.02)	0.01 (0.02)	-0.00 (0.02)			0.01 (0.02)	0.01 (0.02)	0.00 (0.02)
Hotspot Millet × Mil Adoption				0.32*** (0.11)	0.29*** (0.10)				0.37*** (0.11)	0.35*** (0.10)
Hotspot Rice × Mil Adoption				-0.10** (0.04)	-0.08** (0.04)				-0.09** (0.04)	-0.08** (0.04)
Millet Caloric Suitability					0.01 (0.02)					0.02 (0.02)
Rice Caloric Suitability					-0.04 (0.03)					-0.02 (0.03)
Plate Fixed-Effects	Yes	Yes	Yes	Yes	Yes	Yes	Yes	Yes	Yes	Yes
Main Controls	No	Yes	Yes	Yes	Yes	No	Yes	Yes	Yes	Yes
R^2	0.19	0.25	0.25	0.27	0.27	0.26	0.31	0.31	0.33	0.33
Observations	2779	2779	2779	2779	2779	2779	2779	2779	2779	2779

Notes: All variables except hotspot indicators are standardized to have mean 0 and standard deviation 1. Main controls include longitude, latitude, land size, elevation, temperature, precipitation, ruggedness, distance to coast. Conley standard error considered within 500kms with linear decay. *** denotes statistical significance at the 1% level, ** at the 5% level, and * at the 10% level, all for two-sided hypothesis tests.

Table M3-1: The Effect of Distance and Agriculture on *Stickiness* to China
(spatial error model with distance cutoff at 500 km)

	Extensive Margin			Intensive Margin		
	Territorial	Cadastral ¹	Cadastral ²	Territorial	Cadastral	Hybrid
	(1)	(2)	(3)	(4)	(5)	(6)
Distance to Erlitou	-0.15*** (0.01)	-0.22*** (0.01)	-0.24*** (0.02)	-0.27*** (0.02)	-1.73*** (0.07)	-0.27*** (0.02)
Isolation Index	-0.07** (0.03)	0.20*** (0.03)	0.52*** (0.06)	0.91*** (0.12)	4.62*** (0.37)	0.99*** (0.13)
Distance to Major Rivers	-0.03*** (0.01)	-0.04*** (0.01)	-0.00 (0.02)	-0.08*** (0.02)	-0.11** (0.05)	-0.07*** (0.02)
Millennia Adoption	0.02*** (0.01)	0.04*** (0.01)	0.03*** (0.01)	0.06*** (0.02)	0.04 (0.06)	0.07*** (0.02)
Hotspot Millet	0.03 (0.02)	0.13*** (0.02)	0.10*** (0.03)	0.02 (0.07)	1.02*** (0.21)	0.14* (0.07)
Hotspot Rice	-0.01 (0.02)	0.04* (0.02)	0.13*** (0.05)	0.03 (0.11)	0.77** (0.33)	0.00 (0.12)
Millet Caloric Suitability	-0.05*** (0.01)	0.06*** (0.01)	0.08*** (0.01)	0.01 (0.03)	0.58*** (0.08)	0.02 (0.03)
Rice Caloric Suitability	-0.06*** (0.01)	-0.12*** (0.01)	-0.17*** (0.02)	-0.36*** (0.04)	-1.22*** (0.12)	-0.43*** (0.04)
Plate Fixed-Effects	Yes	Yes	Yes	Yes	Yes	Yes
Main Controls	Yes	Yes	Yes	Yes	Yes	Yes
Pseudo- R^2	0.75	0.68	0.71	0.79	0.80	0.80
Observations	2779	2779	2037	2037	2037	2037

Notes: The extensive measure of stickiness to China is a dummy, while the intensive measure is the inverse sine transformation of this variable. All independent variables except dummies are standardized to have mean 0 and standard deviation 1. Main controls include longitude, latitude, land size, elevation, temperature, precipitation, ruggedness, distance to coast. Spatially autocorrelated disturbances considered within 500kms. *** denotes statistical significance at the 1% level, ** at the 5% level, and * at the 10% level, all for two-sided hypothesis tests. ¹ Column (2) is administrative dummy given full sample, ² Column (3) is administrative dummy given territorial dummy equals to 1.

Table M3-2: The Effect of Distance and Agriculture on *Stickiness* to China
(Conley SE adjusted with distance cutoff at 500 km)

	Extensive Margin			Intensive Margin		
	Territorial	Cadastral ¹	Cadastral ²	Territorial	Cadastral	Hybrid
	(1)	(2)	(3)	(4)	(5)	(6)
Distance to Erilitou	-0.14*** (0.05)	-0.21*** (0.03)	-0.24*** (0.04)	-0.24** (0.10)	-1.70*** (0.24)	-0.23** (0.12)
Isolation Index	-0.08 (0.09)	0.23*** (0.08)	0.56*** (0.17)	0.83*** (0.29)	4.96*** (0.91)	0.90*** (0.31)
Distance to Major Rivers	-0.02 (0.03)	-0.05** (0.02)	0.00 (0.06)	-0.07 (0.07)	-0.10 (0.16)	-0.06 (0.07)
Millennia Adoption	0.03* (0.01)	0.04** (0.02)	0.03 (0.02)	0.07 (0.05)	0.02 (0.13)	0.08 (0.05)
Hotspot Millet	0.04 (0.06)	0.13** (0.06)	0.10* (0.06)	0.06 (0.12)	1.01** (0.47)	0.20 (0.13)
Hotspot Rice	-0.00 (0.05)	0.05 (0.04)	0.13 (0.12)	0.03 (0.26)	0.72 (0.82)	0.00 (0.27)
Millet Caloric Suitability	-0.05 (0.03)	0.07*** (0.02)	0.08*** (0.03)	-0.01 (0.06)	0.61*** (0.21)	-0.00 (0.07)
Rice Caloric Suitability	-0.05 (0.03)	-0.13*** (0.04)	-0.18** (0.08)	-0.36*** (0.14)	-1.28*** (0.46)	-0.43** (0.17)
Plate Fixed-Effects	Yes	Yes	Yes	Yes	Yes	Yes
Main Controls	Yes	Yes	Yes	Yes	Yes	Yes
R^2	0.75	0.68	0.71	0.79	0.80	0.80
Observations	2779	2779	2037	2037	2037	2037

Notes: The extensive measure of stickiness to China is a dummy, while the intensive measure is the inverse sine transformation of this variable. All independent variables except dummies are standardized to have mean 0 and standard deviation 1. Main controls include longitude, latitude, land size, elevation, temperature, precipitation, ruggedness, distance to coast. Conley standard error considered within 500kms. *** denotes statistical significance at the 1% level, ** at the 5% level, and * at the 10% level, all for two-sided hypothesis tests. ¹ Column (2) is administrative dummy given full sample, ² Column (3) is administrative dummy given territorial dummy equals to 1.

Table M3-3: The Effect of Distance and Agriculture on *Stickiness* to China
(Conley SE adjusted with distance cutoff at 500 km with linear decay)

	Extensive Margin			Intensive Margin		
	Territorial	Cadastral ¹	Cadastral ²	Territorial	Cadastral	Hybrid
	(1)	(2)	(3)	(4)	(5)	(6)
Distance to Erlitou	-0.14*** (0.04)	-0.21*** (0.03)	-0.24*** (0.03)	-0.24*** (0.07)	-1.70*** (0.18)	-0.23*** (0.08)
Isolation Index	-0.08 (0.07)	0.23*** (0.06)	0.56*** (0.14)	0.83*** (0.24)	4.96*** (0.77)	0.90*** (0.26)
Distance to Major Rivers	-0.02 (0.02)	-0.05*** (0.02)	0.00 (0.05)	-0.07 (0.06)	-0.10 (0.14)	-0.06 (0.05)
Millennia Adoption	0.03** (0.01)	0.04*** (0.01)	0.03** (0.01)	0.07* (0.04)	0.02 (0.10)	0.08** (0.04)
Hotspot Millet	0.04 (0.05)	0.13** (0.06)	0.10 (0.06)	0.06 (0.10)	1.01** (0.45)	0.20* (0.11)
Hotspot Rice	-0.00 (0.04)	0.05 (0.03)	0.13 (0.10)	0.03 (0.22)	0.72 (0.73)	0.00 (0.23)
Millet Caloric Suitability	-0.05** (0.03)	0.07*** (0.02)	0.08*** (0.02)	-0.01 (0.05)	0.61*** (0.17)	-0.00 (0.05)
Rice Caloric Suitability	-0.05** (0.03)	-0.13*** (0.03)	-0.18*** (0.06)	-0.36*** (0.11)	-1.28*** (0.35)	-0.43*** (0.13)
Plate Fixed-Effects	Yes	Yes	Yes	Yes	Yes	Yes
Main Controls	Yes	Yes	Yes	Yes	Yes	Yes
R^2	0.75	0.68	0.71	0.79	0.80	0.80
Observations	2779	2779	2037	2037	2037	2037

Notes: The extensive measure of stickiness to China is a dummy, while the intensive measure is the inverse sine transformation of this variable. All independent variables except dummies are standardized to have mean 0 and standard deviation 1. Main controls include longitude, latitude, land size, elevation, temperature, precipitation, ruggedness, distance to coast. Conley standard error considered within 500kms with linear decay. *** denotes statistical significance at the 1% level, ** at the 5% level, and * at the 10% level, all for two-sided hypothesis tests. ¹ Column (2) is administrative dummy given full sample, ² Column (3) is administrative dummy given territorial dummy equals to 1.

Table M4-1: Heterogeneous Effects of Distance and Agriculture on *Stickiness* to China
(spatial error model with distance cutoff at 500 km)

	Territorial			Cadastral			Hybrid		
	(1)	(2)	(3)	(4)	(5)	(6)	(7)	(8)	(9)
Distance to Erлитou × Mil Adoption	-0.23*** (0.02)			-0.51*** (0.05)			-0.21*** (0.02)		
Distance to Erлитou × Millet Hotspot		-0.28*** (0.05)			-1.14*** (0.15)			-0.46*** (0.05)	
Distance to Erлитou × Rice Hotspot		-0.77*** (0.05)			-1.63*** (0.17)			-1.00*** (0.05)	
Distance to Erлитou × Millet CSI			-0.16*** (0.01)			-0.51*** (0.05)			-0.20*** (0.01)
Distance to Erлитou × Rice CSI			-0.24*** (0.01)			-0.55*** (0.05)			-0.31*** (0.02)
Plate Fixed-Effects	Yes	Yes	Yes	Yes	Yes	Yes	Yes	Yes	Yes
Main Controls	Yes	Yes	Yes	Yes	Yes	Yes	Yes	Yes	Yes
Distance Variables	Yes	Yes	Yes	Yes	Yes	Yes	Yes	Yes	Yes
Agriculture Variables	Yes	Yes	Yes	Yes	Yes	Yes	Yes	Yes	Yes
Pseudo- R^2	0.81	0.81	0.83	0.81	0.81	0.82	0.81	0.83	0.85
Observations	2037	2037	2037	2037	2037	2037	2037	2037	2037

Notes: The dependent variable is the inverse sine transformation of stickiness to China. All variables except hotspot indicators are standardized to have mean 0 and standard deviation 1. Main controls include longitude, latitude, land size, elevation, temperature, precipitation, ruggedness, distance to coast. Spatially autocorrelated disturbances considered within 500kms. *** denotes statistical significance at the 1% level, ** at the 5% level, and * at the 10% level, all for two-sided hypothesis tests.

Table M4-2: Heterogeneous Effects of Distance and Agriculture on *Stickiness* to China
(Conley SE adjusted with distance cutoff at 500 km)

	Territorial			Cadastral			Hybrid		
	(1)	(2)	(3)	(4)	(5)	(6)	(7)	(8)	(9)
Distance to Erlitou × Agr Adoption	-0.18*** (0.05)			-0.43*** (0.11)			-0.18*** (0.05)		
Distance to Erlitou × Millet Hotspot		-0.29* (0.16)			-1.12** (0.55)			-0.47*** (0.16)	
Distance to Erlitou × Rice Hotspot		-0.78*** (0.25)			-1.66*** (0.49)			-1.03*** (0.28)	
Distance to Erlitou × Millet CSI			-0.17*** (0.05)			-0.49*** (0.16)			-0.21*** (0.05)
Distance to Erlitou × Rice CSI			-0.24*** (0.07)			-0.54*** (0.14)			-0.32*** (0.07)
Plate Fixed-Effects	Yes	Yes	Yes	Yes	Yes	Yes	Yes	Yes	Yes
Main Controls	Yes	Yes	Yes	Yes	Yes	Yes	Yes	Yes	Yes
Distance Variables	Yes	Yes	Yes	Yes	Yes	Yes	Yes	Yes	Yes
Agriculture Variables	Yes	Yes	Yes	Yes	Yes	Yes	Yes	Yes	Yes
Observations	2037	2037	2037	2037	2037	2037	2037	2037	2037

Notes: The dependent variable is the inverse sine transformation of stickiness to China. All variables except hotspot indicators are standardized to have mean 0 and standard deviation 1. Main controls include longitude, latitude, land size, elevation, temperature, precipitation, ruggedness, distance to coast. Conley standard error considered within 500kms. *** denotes statistical significance at the 1% level, ** at the 5% level, and * at the 10% level, all for two-sided hypothesis tests.

Table M4-3: Heterogeneous Effects of Distance and Agriculture on *Stickiness* to China
(Conley SE adjusted with distance cutoff at 500 km with linear decay)

	Territorial			Cadastral			Hybrid		
	(1)	(2)	(3)	(4)	(5)	(6)	(7)	(8)	(9)
Distance to Erlitou × Agr Adoption	-0.18*** (0.03)			-0.43*** (0.10)			-0.18*** (0.04)		
Distance to Erlitou × Millet Hotspot		-0.29** (0.12)			-1.12*** (0.43)			-0.47*** (0.12)	
Distance to Erlitou × Rice Hotspot		-0.78*** (0.21)			-1.66*** (0.37)			-1.03*** (0.22)	
Distance to Erlitou × Millet CSI			-0.17*** (0.04)			-0.49*** (0.12)			-0.21*** (0.04)
Distance to Erlitou × Rice CSI			-0.24*** (0.06)			-0.54*** (0.11)			-0.32*** (0.06)
Plate Fixed-Effects	Yes	Yes	Yes	Yes	Yes	Yes	Yes	Yes	Yes
Main Controls	Yes	Yes	Yes	Yes	Yes	Yes	Yes	Yes	Yes
Distance Variables	Yes	Yes	Yes	Yes	Yes	Yes	Yes	Yes	Yes
Agriculture Variables	Yes	Yes	Yes	Yes	Yes	Yes	Yes	Yes	Yes
Observations	2037	2037	2037	2037	2037	2037	2037	2037	2037

Notes: The dependent variable is the inverse sine transformation of stickiness to China. All variables except hotspot indicators are standardized to have mean 0 and standard deviation 1. Main controls include longitude, latitude, land size, elevation, temperature, precipitation, ruggedness, distance to coast. Conley standard error considered within 500kms with linear decay. *** denotes statistical significance at the 1% level, ** at the 5% level, and * at the 10% level, all for two-sided hypothesis tests.

Table M5-1: Historical Stickiness to China and the Extent of the P.R.C.

	Full Sample					Non-Core				
	Territorial			Cadastral	Hybrid	Territorial			Cadastral	Hybrid
	(1)	(2)	(3)	(4)	(5)	(6)	(7)	(8)	(9)	(10)
Historical Stickiness	0.10*** (0.00)	0.07*** (0.00)	0.05*** (0.00)	0.04*** (0.00)	0.05*** (0.00)	0.08*** (0.00)	0.06*** (0.00)	0.04*** (0.00)	0.04*** (0.00)	0.04*** (0.00)
Plate Fixed-Effects	No	Yes	Yes	Yes	Yes	No	Yes	Yes	Yes	Yes
Main Controls	No	Yes	Yes	Yes	Yes	No	Yes	Yes	Yes	Yes
Distance Variables	No	No	Yes	Yes	Yes	No	No	Yes	Yes	Yes
Agriculture Variables	No	No	Yes	Yes	Yes	No	No	Yes	Yes	Yes
Pseudo- R^2	0.38	0.64	0.68	0.67	0.68	0.27	0.56	0.61	0.60	0.61
Observations	2779	2779	2779	2779	2779	2480	2480	2480	2480	2480

Notes: The independent variable is the inverse sine transformation of stickiness to China. All variables except hotspot indicators are standardized to have mean 0 and standard deviation 1. Main controls include longitude, latitude, land size, elevation, temperature, precipitation, ruggedness, distance to coast. Spatially autocorrelated disturbances considered within 500kms. *** denotes statistical significance at the 1% level, ** at the 5% level, and * at the 10% level, all for two-sided hypothesis tests.

Table M5-2: Historical Stickiness to China and the Extent of the P.R.C.

	Full Sample					Non-Core				
	Territorial			Cadastral	Hybrid	Territorial			Cadastral	Hybrid
	(1)	(2)	(3)	(4)	(5)	(6)	(7)	(8)	(9)	(10)
Historical Stickiness	0.10*** (0.01)	0.08*** (0.01)	0.06*** (0.01)	0.05*** (0.01)	0.06*** (0.02)	0.08*** (0.01)	0.06*** (0.01)	0.05*** (0.01)	0.04*** (0.01)	0.05*** (0.01)
Plate Fixed-Effects	No	Yes	Yes	Yes	Yes	No	Yes	Yes	Yes	Yes
Main Controls	No	Yes	Yes	Yes	Yes	No	Yes	Yes	Yes	Yes
Distance Variables	No	No	Yes	Yes	Yes	No	No	Yes	Yes	Yes
Agriculture Variables	No	No	Yes	Yes	Yes	No	No	Yes	Yes	Yes
R^2	0.38	0.64	0.68	0.67	0.68	0.27	0.56	0.61	0.60	0.61
Observations	2779	2779	2779	2779	2779	2480	2480	2480	2480	2480

Notes: The independent variable is the inverse sine transformation of stickiness to China. All variables except hotspot indicators are standardized to have mean 0 and standard deviation 1. Main controls include longitude, latitude, land size, elevation, temperature, precipitation, ruggedness, distance to coast. Conley standard error considered within 500kms. *** denotes statistical significance at the 1% level, ** at the 5% level, and * at the 10% level, all for two-sided hypothesis tests.

Table M5-3: Historical Stickiness to China and the Extent of the P.R.C.

	Full Sample					Non-Core				
	Territorial			Cadastral	Hybrid	Territorial			Cadastral	Hybrid
	(1)	(2)	(3)	(4)	(5)	(6)	(7)	(8)	(9)	(10)
Historical Stickiness	0.10*** (0.01)	0.08*** (0.01)	0.06*** (0.01)	0.05*** (0.01)	0.06*** (0.01)	0.08*** (0.01)	0.06*** (0.01)	0.05*** (0.01)	0.04*** (0.01)	0.05*** (0.01)
Plate Fixed-Effects	No	Yes	Yes	Yes	Yes	No	Yes	Yes	Yes	Yes
Main Controls	No	Yes	Yes	Yes	Yes	No	Yes	Yes	Yes	Yes
Distance Variables	No	No	Yes	Yes	Yes	No	No	Yes	Yes	Yes
Agriculture Variables	No	No	Yes	Yes	Yes	No	No	Yes	Yes	Yes
R^2	0.38	0.64	0.68	0.67	0.68	0.27	0.56	0.61	0.60	0.61
Observations	2779	2779	2779	2779	2779	2480	2480	2480	2480	2480

Notes: The independent variable is the inverse sine transformation of stickiness to China. All variables except hotspot indicators are standardized to have mean 0 and standard deviation 1. Main controls include longitude, latitude, land size, elevation, temperature, precipitation, ruggedness, distance to coast. Conley standard error considered within 500kms with linear decay. *** denotes statistical significance at the 1% level, ** at the 5% level, and * at the 10% level, all for two-sided hypothesis tests.

Table M6-1: Historical Stickiness to China and the Extent of the P.R.C.
Persistence of Dynastic Power

	Level		Share	
	(1)	(2)	(3)	(4)
Stickiness Han	-0.00 (0.01)	-0.01 (0.01)	0.66*** (0.07)	0.42*** (0.06)
Stickiness Tang	0.10*** (0.01)	0.09*** (0.01)	0.05 (0.04)	-0.13*** (0.04)
Stickiness N.Song and Liao	-0.02* (0.01)	-0.03*** (0.01)	-0.56*** (0.11)	-1.01*** (0.11)
Stickiness Yuan	-0.02** (0.01)	-0.04*** (0.01)	-0.01 (0.03)	-0.10*** (0.03)
Stickiness Ming	0.03*** (0.01)	0.06*** (0.01)	0.05 (0.04)	0.05 (0.04)
Stickiness Qing	0.15*** (0.01)	0.14*** (0.01)	0.21*** (0.05)	0.08* (0.05)
Plate Fixed-Effects	Yes	Yes	Yes	Yes
Main Controls	Yes	Yes	Yes	Yes
Distance Variables	No	Yes	No	Yes
Agriculture Variables	No	Yes	No	Yes
Pseudo- R^2	0.64	0.67	0.55	0.61
Observations	2480	2480	2480	2480

Notes: The independent variables are inverse sine transformations of stickiness to China for each dynasty. All variables except hotspot indicators are standardized to have mean 0 and standard deviation 1. Main controls include longitude, latitude, land size, elevation, temperature, precipitation, ruggedness, distance to coast. Spatially autocorrelated disturbances considered within 500kms. *** denotes statistical significance at the 1% level, ** at the 5% level, and * at the 10% level, all for two-sided hypothesis tests.

Table M6-2: Historical Stickiness to China and the Extent of the P.R.C.
Persistence of Dynastic Power

	Level		Share	
	(1)	(2)	(3)	(4)
Stickiness Han	-0.00 (0.02)	-0.00 (0.02)	0.79*** (0.29)	0.54* (0.29)
Stickiness Tang	0.11** (0.04)	0.09** (0.04)	0.03 (0.12)	-0.16 (0.11)
Stickiness N.Song and Liao	-0.02 (0.05)	-0.03 (0.04)	-0.55 (0.46)	-0.99** (0.44)
Stickiness Yuan	-0.02 (0.04)	-0.04 (0.04)	0.00 (0.08)	-0.08 (0.07)
Stickiness Ming	0.03 (0.05)	0.06 (0.04)	0.10 (0.15)	0.09 (0.13)
Stickiness Qing	0.15*** (0.05)	0.14*** (0.05)	0.26 (0.23)	0.11 (0.23)
Plate Fixed-Effects	Yes	Yes	Yes	Yes
Main Controls	Yes	Yes	Yes	Yes
Distance Variables	No	Yes	No	Yes
Agriculture Variables	No	Yes	No	Yes
R^2	0.65	0.67	0.55	0.62
Observations	2480	2480	2480	2480

Notes: The independent variables are inverse sine transformations of stickiness to China for each dynasty. All variables except hotspot indicators are standardized to have mean 0 and standard deviation 1. Main controls include longitude, latitude, land size, elevation, temperature, precipitation, ruggedness, distance to coast. Conley standard error considered within 500kms. *** denotes statistical significance at the 1% level, ** at the 5% level, and * at the 10% level, all for two-sided hypothesis tests.

Table M6-3: Historical Stickiness to China and the Extent of the P.R.C.
Persistence of Dynastic Power

	Level		Share	
	(1)	(2)	(3)	(4)
Stickiness Han	-0.00 (0.02)	-0.00 (0.01)	0.79*** (0.23)	0.54** (0.23)
Stickiness Tang	0.11*** (0.03)	0.09*** (0.03)	0.03 (0.09)	-0.16* (0.09)
Stickiness N.Song and Liao	-0.02 (0.03)	-0.03 (0.03)	-0.55* (0.33)	-0.99*** (0.33)
Stickiness Yuan	-0.02 (0.03)	-0.04 (0.03)	0.00 (0.06)	-0.08 (0.06)
Stickiness Ming	0.03 (0.03)	0.06** (0.03)	0.10 (0.11)	0.09 (0.10)
Stickiness Qing	0.15*** (0.04)	0.14*** (0.03)	0.26 (0.16)	0.11 (0.16)
Plate Fixed-Effects	Yes	Yes	Yes	Yes
Main Controls	Yes	Yes	Yes	Yes
Distance Variables	No	Yes	No	Yes
Agriculture Variables	No	Yes	No	Yes
R^2	0.65	0.67	0.55	0.62
Observations	2480	2480	2480	2480

Notes: The independent variables are inverse sine transformations of stickiness to China for each dynasty. All variables except hotspot indicators are standardized to have mean 0 and standard deviation 1. Main controls include longitude, latitude, land size, elevation, temperature, precipitation, ruggedness, distance to coast. Conley standard error considered within 500kms with linear decay. *** denotes statistical significance at the 1% level, ** at the 5% level, and * at the 10% level, all for two-sided hypothesis tests.

Table M7-1: Historical Stickiness to China and East Asia's Contemporary Cultural Landscape

	Full Sample					Non-Core				
	Territorial			Cadastral	Hybrid	Territorial			Cadastral	Hybrid
	(1)	(2)	(3)	(4)	(5)	(6)	(7)	(8)	(9)	(10)
Historical Stickiness	-0.16*** (0.01)	-0.14*** (0.01)	-0.07*** (0.01)	-0.11*** (0.01)	-0.08*** (0.01)	-0.12*** (0.01)	-0.10*** (0.01)	-0.08*** (0.01)	-0.10*** (0.01)	-0.08*** (0.01)
Plate Fixed-Effects	No	Yes	Yes	Yes	Yes	No	Yes	Yes	Yes	Yes
Main Controls	No	Yes	Yes	Yes	Yes	No	Yes	Yes	Yes	Yes
Distance Variables	No	No	Yes	Yes	Yes	No	No	Yes	Yes	Yes
Agriculture Variables	No	No	Yes	Yes	Yes	No	No	Yes	Yes	Yes
Pseudo- R^2	0.25	0.48	0.58	0.60	0.58	0.13	0.31	0.36	0.36	0.36
Observations	2718	2718	2718	2718	2718	2419	2419	2419	2419	2419

Notes: The independent variable is the inverse sine transformation of stickiness to China. All variables except hotspot indicators are standardized to have mean 0 and standard deviation 1. Main controls include longitude, latitude, land size, elevation, temperature, precipitation, ruggedness, distance to coast. Spatially autocorrelated disturbances considered within 500kms. *** denotes statistical significance at the 1% level, ** at the 5% level, and * at the 10% level, all for two-sided hypothesis tests.

Table M7-2: Historical Stickiness to China and East Asia's Contemporary Cultural Landscape

	Full Sample					Non-Core				
	Territorial			Cadastral	Hybrid	Territorial			Cadastral	Hybrid
	(1)	(2)	(3)	(4)	(5)	(6)	(7)	(8)	(9)	(10)
Historical Stickiness	-0.16*** (0.03)	-0.15*** (0.04)	-0.08*** (0.03)	-0.11*** (0.03)	-0.09*** (0.03)	-0.13*** (0.03)	-0.12*** (0.03)	-0.10*** (0.03)	-0.10*** (0.03)	-0.10*** (0.04)
Plate Fixed-Effects	No	Yes	Yes	Yes	Yes	No	Yes	Yes	Yes	Yes
Main Controls	No	Yes	Yes	Yes	Yes	No	Yes	Yes	Yes	Yes
Distance Variables	No	No	Yes	Yes	Yes	No	No	Yes	Yes	Yes
Agriculture Variables	No	No	Yes	Yes	Yes	No	No	Yes	Yes	Yes
R^2	0.25	0.48	0.58	0.60	0.59	0.13	0.31	0.36	0.36	0.36
Observations	2718	2718	2718	2718	2718	2419	2419	2419	2419	2419

Notes: The independent variable is the inverse sine transformation of stickiness to China. All variables except hotspot indicators are standardized to have mean 0 and standard deviation 1. Main controls include longitude, latitude, land size, elevation, temperature, precipitation, ruggedness, distance to coast. Conley standard error considered within 500kms. *** denotes statistical significance at the 1% level, ** at the 5% level, and * at the 10% level, all for two-sided hypothesis tests.

Table M7-3: Historical Stickiness to China and East Asia's Contemporary Cultural Landscape

	Full Sample					Non-Core				
	Territorial			Cadastral	Hybrid	Territorial			Cadastral	Hybrid
	(1)	(2)	(3)	(4)	(5)	(6)	(7)	(8)	(9)	(10)
Historical Stickiness	-0.16*** (0.02)	-0.15*** (0.03)	-0.08*** (0.02)	-0.11*** (0.02)	-0.09*** (0.02)	-0.13*** (0.02)	-0.12*** (0.02)	-0.10*** (0.02)	-0.10*** (0.03)	-0.10*** (0.02)
Plate Fixed-Effects	No	Yes	Yes	Yes	Yes	No	Yes	Yes	Yes	Yes
Main Controls	No	Yes	Yes	Yes	Yes	No	Yes	Yes	Yes	Yes
Distance Variables	No	No	Yes	Yes	Yes	No	No	Yes	Yes	Yes
Agriculture Variables	No	No	Yes	Yes	Yes	No	No	Yes	Yes	Yes
R^2	0.25	0.48	0.58	0.60	0.59	0.13	0.31	0.36	0.36	0.36
Observations	2718	2718	2718	2718	2718	2419	2419	2419	2419	2419

Notes: The independent variable is the inverse sine transformation of stickiness to China. All variables except hotspot indicators are standardized to have mean 0 and standard deviation 1. Main controls include longitude, latitude, land size, elevation, temperature, precipitation, ruggedness, distance to coast. Conley standard error considered within 500kms with linear decay. *** denotes statistical significance at the 1% level, ** at the 5% level, and * at the 10% level, all for two-sided hypothesis tests.

C Data Sources and Description

C.1 State Expansion

- **Territorial stickiness (polygon based):** The major source is The Historical Atlas of China, there are at least one map for each dynasty in historical China. The within dynasty changes are summarized from General History of Chinese Administrative Divisions (Zhou, 2017) and General History of Boundary Shifts of China (Gu and Shi, 1938). We digitized 99 maps in total.
- **Cadastral stickiness (points based):** Time-series county points within current China's border is from CHGIS V6. Time-series county points outside of current China's border is digitized by us from General History of Chinese Administrative Divisions and The Dictionary of Historical Place Names in China.
- **Sinicization index:** Author's computations. See Appendix D for description of method.

C.2 Pre-Historical Development and Proto-States

- **Centroid of Proto-States:** Location and phase of chiefdoms is digitized by us from Xu (2018).
- **HMI distance to Proto-States' centroid:** HMI distance to proto-states' centroid constructed following Özak (2010, 2018).
- **ACE polygons:** Importance of agriculture, social stratification, political integration, and average population per square km. Each estimated in a small number of categorical bands, are taken from the Atlas of Cultural Evolution (Peregrine, 2003).

C.3 Agricultural Variables

- **Years Since Agricultural Adoption:** Years since agriculture adoption based on adoption sites from Stevens and Fuller (2017) and Silva et al. (2015). Interpolation and prediction based on inverse-distance weighted algorithm using HMI distance between cells and habitat suitability. See Appendix E for description.
- **Hotspot of Millet and Rice's suitability:** Indicator for whether cell belongs to spatial cluster of high caloric suitability for each crop as reported in Galor and Özak (2015, 2016).
- **Caloric Suitability for Millet and Rice:** Mean caloric suitability for each crop as reported in Galor and Özak (2015, 2016).

C.4 Distance Variables

All distances measures are based on the Human Mobility Index distance (HMI), which estimates the minimum travel time between points around the globe (measured in hours) accounting for human biological constraints and the geographical and technological factors that determined it before modern times, in particular before the use of steam power (Özak, 2010, 2018). Authors' computations following Özak (2010, 2018).

- **Human Mobility Index distance to Erlitou:** HMI distance to China's first large centralized state—Erlitou.
- **Isolation Index:** The average HMI distance from the rest of Eurasia following Ashraf et al. (2010).

- **HMI distance to Major Rivers:** HMI distance to rivers with stream order higher than 5. River data from Natural Earth Vectors, available at Natural Earth.

C.5 Language

- **Linguistic distance to Mandarin:** Linguistic distance between languages based on Lewis et al. (2009) and World Language Mapping System (WLMS). Author's computations following Fearon (2003).

C.6 Additional Controls

- **Absolute latitude:** The absolute value of the latitude of a cell's approximate geodesic centroid. Author's computations.
- **Mean Elevation:** The mean elevation of a homeland in km above sea level, calculated using geospatial elevation data taken from GLOBE Task Team and others (1999). Author's computations.
- **Terrain Ruggedness:** The mean change in elevation across cells in a homeland in km, calculated following the methodology of Riley et al. (1999), using geospatial elevation data taken from GLOBE Task Team and others (1999). Author's computations.
- **Annual mean temperature /precipitation:** Monthly average mean from Climatic Research Unit (CRU) Time-Series (TS) version 4.04 of high-resolution gridded data of month-by-month variation in climate, available at CRU.
- **Land size, longitude, and latitude:** Author's computations.
- **HMI distance to coast:** HMI distance to coast line.
- **Tectonic Plates Indicator:** World tectonic plates and boundaries, available at WTPB.

D Sinicization index

D.1 Introduction

To deal with the nuanced variations of dynasties, we construct a Sinicization Index (SI) and assign its value, which ranges between [0,1], to the cells controlled by each dynasty (SI_d). In deciding what is to be included in territorial China, it is necessary to define “China” in the first place. To guide our process, we begin by using a full list of dynasties from Wilkinson (2018). Our underlying assumption is that polities formed in the steppe zone by the invading groups (notable examples include the Turkic, Mongol, and Khitan[of Jurchen ethnicity]) are considered less “Sinicized” than others.⁴⁰ Specifically, the index is based on answers to three questions: z1) is this dynasty recognized as part of the legitimate succession by subsequent dynasties in China?; z2) was Confucianism regarded as the state ideology? and z3) to what extent was the polity Sinicized in terms of language and dress?⁴¹ Each component gives a score between [0,1], so the sum of the three ranges between [0, 3]. We rescale this score to [0,1] as the SI_d .

- **Political legitimacy(z1):** z1 captures political legitimacy as judged by generations of China’s scholars and officials. Polities in historical China are categorized into three types: a) legitimate dynasties, b) non-legitimate kingdoms, c) foreign/barbarian regions. Wilkinson (2018) summarized this legitimate/non-legitimate distinction in *Chinese History: A New Manual for China Studies*. Legitimate refers to the orthodox succession of a Han governance tradition with capital and core areas located in China proper. So-denoted non-legitimate polities were usually located on the margins of China proper. Foreign polities are those that out of Wilkinson’s list.⁴² We code z1 to have a score of 1.0 if the polity is seen as a legitimate succession in China’s official histories, 0.5 if it is a non-legitimate polity, and 0 if it is a foreign polity. This categorization reflects to what extent they are considered as orthodox China by the Chinese society at that time, and more specifically the judgment of the official chronologists of subsequent dynasties regarding the line of legitimate succession from Qin and Han (or even earlier dynasties) forward.⁴³ For each period, there is a unique legitimate polity and considered all other contemporaneous kingdoms to be non-legitimate.⁴⁴
- **Cultural continuity(z2):** z2 captures cultural continuity and legitimacy, using imperial college and civil exams as indicators of Confucianism. z2 has two sub-components: imperial college (z2a) and civil exams (z2b): z2a receives a score of 1 if the polity had an imperial college, and 0 if it did not (coded from Yang et al. (1993)). Confucianism was adopted as state ideology since the

⁴⁰However, once they conquered the Han and established their own dynasties in China proper, including using ethnically Han Chinese bureaucrats and retaining many of the administrative procedures they used, they are then considered to be as Chinese as any other. But for those northern states ruled by families of non-Han ancestry and who were less fully assimilated with Han practices, they would be considered less Sinicized, irrespective of how large a territory outside the traditional boundaries of China they were governing.

⁴¹As judged by the norms of Han ethnic group members in China’s core areas in that period.

⁴²We then double check this classification from another source. In the Twenty-Four histories (the Chinese official historical books): legitimate dynasties are usually documented in the main body of the book “annals of the emperor” (*benji*), non-legitimate kingdoms are documented in “annals of non-legitimate rulers” (*zaiji*). Foreign state/tribes are listed in “foreign” or “barbarian”.

⁴³It is a noteworthy testament to the self-perception of continuity of Chinese history that each subsequent dynasty attempted to officially situate itself in a line of succession going back to Qin and Han and even the earlier and less well-documented Zhou, Shang, and Xia dynasties. Each dynasty purported to have received “the mandate of heaven” that had been passed to it from its predecessor, and the well-ordered accounts of the transfer of that mandate from era to era symbolize the self-perceived continuity of Chinese civilization from 1800 BCE onwards, in contrast to the absence of any such continuous official records of succession for any near eastern, Anatolian, Egyptian, Persian, South Asian, or European lands.

⁴⁴Except for the Song-Liao-Jin period, when all three are considered as legitimate dynasties

Han dynasty. Official schools with Confucian canons as major curriculum were established for purposes of education and selection of officials. Among these, the Imperial College/Directorate of Education was the highest level of official educational institution. z2b receives a score of 1 if the polity regularly held civil exams, and 0 if it held the exams with interruptions (coded from Jin et al. (2015)).⁴⁵ Civil exam system in China was the main method for selection of officials from the time of first adoption during the Sui dynasty (before that, recommendation was the main method). From Tang to Qing (618-1912CE), civil service exams (top level) were held 592 times, which was about once every 3 years. However, the civil exam system was less uniformly used by non-Han rulers and warlords.⁴⁶ Figures attached at the end of this appendix shows the distribution of civil exams' holding years of major dynasties.

- **Social norms(z3):** z3 reflects social norms, using official language and dress code to capture rulers' attitudes toward the social norms of the ethnic Han. z3 has two sub-components: official language selection (z3a) and dress code for common people (z3b). z3a takes on a value of 1 if the polity only uses Chinese as their official language, 0.5 if they use both Chinese and the non-Chinese language of its rulers, and 0 if it only uses its rulers' non-Chinese language. z3b is 1 if the polity adopts the then-contemporary Han style of dress, 0.5 if the polity's elite neither adopts the Han dress code nor forces Han commoners to adopt their non-Han dress code, and 0 if the dynasty forces Han commoners to adopt their non-Han style of dressing. Both are coded from Bai (1999). z3a and z3b automatically gets 1 if the dynasty is established by ethnic Han rulers. z3a and z3b gets 0 if it's a "non-legitimate, non-Han" polity.⁴⁷ For dynasties/kingdoms with detailed documentation in these two aspects, we code them as they are described in Bai (1999). Major variations of z3 come from legitimate non-Han polities, all of which (specifically Liao, Jin, Yuan, and Qing) have detailed records.

D.2 Coding Decision

- **Qin(1, [1], 1)**

Qin is the first ethnic-Han founded legitimate dynasty of China between 221-206BCE, it adopted Legalism instead of Confucianism. There is no presence of imperial college (*taixue*) yet, but we make the exception of treating Qin as fully Sinicized, because it was the unifier of China proper and existed prior to Confucianism's full adoption as a state ideology.

- **Han(1, 1, 1)**

Han (including Western Han, Xin, and Eastern Han) is the ethnic-Han founded legitimate dynasty of China between 206BCE-220CE. Confucianism became the state ideology since Western Han. There is a record for imperial college.

- **Wei(1, 1, 1)**
- **Shu(.5, 1, 1)**
- **Wu(.5, 1, 1)**

⁴⁵Since civil exams first appeared in the Sui dynasty (581-618 CE), z2 equals z2a before the Sui dynasty. After the Sui dynasty, z2 takes the average value of z2a and z2b.

⁴⁶Specifically, civil exams were not adopted by the Liao and Yuan rulers in their early period of rule, and it was not regularly held in the Ten Kingdoms periods in the south when China was decentralized between 907-979CE (Bai, 1999).

⁴⁷Those polities include the Western Xia (1038-1227CE), Sixteen Kingdoms (304-439CE), and the Northern Dynasties (386-581CE). Besides Western Xia, Polities mentioned above are short-lived (36 years on average) with very limited historical records.

This is the first decentralized period with Wei in the north and Shu and Wu in the South. The Wei is the ethnic-Han founded legitimate dynasty of China between 220-265CE. The Shu (overlapping in location and name a pre-Qin kingdom based in the Sichuan basin) and the Wu (in the center and east) are the ethnic-Han founded non-legitimate kingdoms. Confucianism was the state ideology for all three polities, and each has a record for an imperial college.

- **Western Jin (1, 1, 1)**

Western Jin is the ethnic-Han founded legitimate dynasty of China between 265-316CE. Confucianism was the state ideology and there is a record for an imperial college.

- **Eastern Jin(1, 1, 1)**

- **Sixteen Kingdoms**

- Chenghan(.5, 0, 0)
- Former Zhao*(.5, 1, 0)
- Later Zhao*(.5, 1, 0)
- Ranwei(.5, 0, 1)
- Former Yan*(.5, 1, 0)
- Former Chouchi(.5, 0, 0)
- Former Liang(.5, 0, 1)
- Dai(.5, 0, 0)
- Former Qin*(.5, 1, 0)
- Western Yan(.5, 0, 0)
- Later Yan(.5, 0, 0)
- Southern Yan(.5, 0, 0)
- Northern Yan(.5, 0, 1)
- Zhai Wei(.5, 0, 0)
- Later Qin*(.5, 1, 0)
- Western Qin(.5, 0, 0)
- Xia(.5, 0, 0)
- Later Liang(.5, 0, 0)
- Southern Liang*(.5, 1, 0)
- Northern Liang*(.5, 1, 0)
- Western Liang*(.5, 1, 1)
- Later Chouchi(.5, 0, 0)

This is the second decentralized period with Eastern Jin located in the south and the Sixteen Kingdoms in the north. During this period most kingdoms in the north were built by ruling groups of non-Han ethnicity, including Xiongnu, Xianbei, Di, Jie, and Qiang, which is the reason why this period is called “Five Barbarians and Sixteen Kingdoms” in China.

Eastern Jin is the ethnic-Han founded dynasty viewed as the state of legitimate succession of China between 317-420CE. Confucianism was the state ideology and there is a record of an imperial college.

The Sixteen Kingdoms are non-legitimate polities, whose years of existence (304-439CE) roughly coincide with Eastern Jin. Twelve of the kingdoms were non-Han (the exceptions, Ranwei, Northern Yan, Western Liang, and Former Liang, are underlined in the above list). Half of the kingdoms, marked with an asterisk, are recorded as having an imperial college.

- **Southern Dynasties**

- Song(1, 1, 1)
- Qi(1, 1, 1)
- Liang(1, 1, 1)
- Chen(1, 1, 1)

- **Northern Dynasties**

- Northern Wei (before reform)(.5, 1, 0)
- Northern Wei (after reform)(.5, 1, 1)
- Eastern Wei(.5, 0, 0)
- Western Wei(.5, 0, 0)
- Northern Qi*(.5, 1, 0)
- Northern Zhou(.5, 0, 0)

Decentralized rule continues. The Southern Dynasties are the ethnic-Han founded legitimate dynasties of China between 420-581CE. Confucianism was the state ideology and there is a record of an imperial college. The Northern Dynasties are all non-legitimate and non-Han polities. Kingdoms with records of imperial college is marked above with “*”. Northern Wei adopted active sinicization policy which includes adopting Chinese language and dressing meanwhile proscribing Xianbei language and dressing, after 495CE.

- **Sui(1, 1, 1)**

China is centralized for the first time since the end of the Western Jin (316CE). Sui is the ethnic-Han founded legitimate dynasty of China between 581-618CE. Confucianism was the state ideology and there is a record of an imperial college. Civil exam firstly appeared in Sui.

- **Tang(1, 1, 1)**

Tang is the ethnic-Han founded legitimate dynasty of China between 618-907CE. Confucianism was the state ideology and there is a record of an imperial college. Civil exam was formalized, Tang held civil exams regularly for 267 times in 289 years.

- **Five Dynasties**

- Later Liang(1, 1, 1)
- Later Tang(1, 1, 1)
- Later Jin(1, 1, 1)
- Later Han(1, 1, 1)
- Later Zhou(1, 1, 1)

- **Ten Kingdoms**

- Wu(.5, 0, 1)
- Southern Tang(.5, .5, 1)
- Wuyue(.5, 0, 1)

- Chu(.5, 0, 1)
- Min(.5, 0, 1)
- Southern Han(.5, 0, 1)
- Former Shu(.5, 0, 1)
- Later Shu(.5, 0, 1)
- Jingnan(.5, 0, 1)
- Northern Han(.5, 0, 1)

This is the third decentralized period.

The Five Dynasties in the north are ethnic-Han founded legitimate polities of China that existed in quick succession between 907-960CE. Although in the Five Dynasties, three dynasties (Later Tang, Later Jin, Later Zhou) were created by rulers with Turkic lineage, we still count them as polity created by Han because Five Dynasties followed the disintegration of the Tang dynasty, the rulers of these dynasties served as military governors under the Tang dynasty and were deeply Sinicized. Confucianism was the state ideology and there is a record of an imperial college in each dynasty. The Five Dynasties held civil exams regularly for 47 times in 53 years.

The Ten Kingdoms in the south are ethnic-Han founded non-legitimate polities. We only find records of imperial college for the Southern Tang, Civil Exams were not regularly held in the Ten Kingdoms Bai (1999).

Due to the complexity of distinguishing the ten Kingdoms in the South geographically and their homogeneity in all aspects, we treat the Ten Kingdoms as one, and unify its index to (.5, 0, 1).

- **Northern Song(1, 1, 1)**
- **Liao(1, .5, .5)**

China is again centralized (at least in terms of China proper). Northern Song is the ethnic-Han founded legitimate dynasty of China between 960-1127CE. Confucianism was the state ideology and there is a record of an imperial college. Northern Song held civil exams regularly for 69 times in 167 years.

Liao is the Khitan founded legitimate dynasty located to the north of the Northern Song state during this period. Although based mainly in what would later be called Manchuria and Mongolia, its territory extended into northerly parts of China proper. There is a record of an imperial college, and civil exams were absent before 988CE, then held 52 times in the remaining 209 years. The Liao created their own writing systems. They first created Khitan large scripts in 920CE and later developed Khitan small scripts. Both Khitan scripts and Chinese scripts were used as official languages. The Liao dynasty did not force Han commoners to adopt their dress code, nor did they themselves fully adopt Han clothing.

- **Southern Song(1, 1, 1)**
- **Jin(1, 1, 0)**
- **Western Xia(.5, .5, 0)**

This is the fourth decentralized period.

Southern Song is the ethnic-Han founded legitimate dynasty of China between 1127-1279 CE. Confucianism was the state ideology and there is a record of an imperial college. The Southern Song held civil exams regularly, a total of 49 times in 152 years.

Jin was a Jurchen-founded legitimate dynasty during this period. There is a record of an imperial college, and civil exams were held regularly, a total of 35 times in 119 years. Jin created their own writing systems. They first published Jurchen large scripts in 1119 CE and later created Jurchen small script and used them as official languages. In the early part of the Jin dynasty, the government forced Han residents to follow the Jurchen dress code, and later they forbade the Jurchen from wearing Han clothing.

Western Xia was a Tangut-founded non-legitimate dynasty during this period. There is a record of an imperial college but no detailed records of how many times the exams were held in Western Xia. Civil exams were absent in the Western Xia at least before 1139 CE (Bai, 1999). The Western Xia created their own writing system right before the kingdom was founded (Tangut script) and used it as their official language; the dynasty issued an order which required commoners to follow Tangut hairstyle in 1032CE.

- **Yuan(1, .5, .25)**

China is again unified.

Yuan is the Mongol-founded legitimate dynasty of China during 1271-1368CE. There is a record of an imperial college. Civil exams were absent in Yuan before 1315CE, then commenced although it was temporarily abolished in 1335 CE and resumed later. Civil exams were held 16 times during the Yuan period (97 years). The Yuan created their own writing system in 1269 ('Phags-pa script) and used it as official language and in all government documents. Yuan did not force Han commoners to adopt their dress code, nor did they fully adopt Han clothing.

- **Ming(1, 1, 1)**

Ming was the ethnic-Han founded legitimate dynasty of China during 1368-1644CE. Confucianism was the state ideology and there is a record of an imperial college. Ming held civil exams regularly, a total of 88 times in 276 years.

- **Qing(1, 1, .25)**

Qing was the Manchu-founded legitimate dynasty of China during 1644-1912CE. Confucianism was the state ideology and there is a record of an imperial college. The Qing dynasty held civil exams regularly, a total of 112 times in 268 years. Qing created their own writing system (Manchu alphabet) before they defeated the Ming and became the rulers of China, and both the Manchu alphabet and Chinese were used as official languages during the Qing dynasty. The Qing had a very strict policy in terms of dress code and hairstyle: they forced Han commoners to follow the Manchu dress code and hairstyle (the Queue Order).

D.3 Dynasty List

D.4 Civil Exams between 618-1911CE

From 618CE to the end of imperial China, top level civil exams (*jinshi ke*) were held 592 times which was about once 3 years on average (Wilkinson, 2018). But it was not evenly distributed across time. During Tang and Five dynasties (618-960CE), top civil exams were held annually. This gradually shifted to once every 3 years in Northern Song. In the Liao dynasty, civil exams were used as temporary measure at regional level to pacify Han literati, and didn't become a national system until 988CE. In Yuan dynasty, civil exams were absent until 1315CE and was abolished once (Xiao, 2012).

Dynasty	Period	Legitimate	Han
Qin	(-221- -206)	Y	Y
Han	(-206-220)	Y	Y
Wei	(220-265)	Y	Y
Shu	(221-263)	N	Y
Wu	(222-280)	N	Y
Jin	(265-420)	Y	Y
Sixteen Kingdoms	(304-439)	N	N
Southern Dynasties	(420-589)	Y	Y
Northern Dynasties ‡	(386-581)	N	N
Sui	(581-618)	Y	Y
Tang	(618-907)	Y	Y
Five Dynasties	(902-979)	Y	Y †
Ten Kingdoms	(907-960)	N	Y
Liao	(916-1125)	Y	N
Jin	(1115-1234)	Y	N
Western Xia	(1038-1227)	N	N
Yuan	(1271-1368)	Y	N
Ming	(1368-1644)	Y	Y
Qing	(1644-1912)	Y	N

‡Although in the Five Dynasties, three dynasties (Later Tang, Later Jin, Later Zhou) were created by rulers with Turkic lineage, we still count them as polity created by Han because the five dynasties followed the disintegration of Tang dynasty, the rulers of these dynasties served as military governor in Tang and deeply Sinicized. †Usually legitimate polity is called dynasty and non-legitimate polity is called kingdoms. The Northern Dynasties are exceptions, it's called dynasty here but it's still categorized as non-legitimate kingdoms

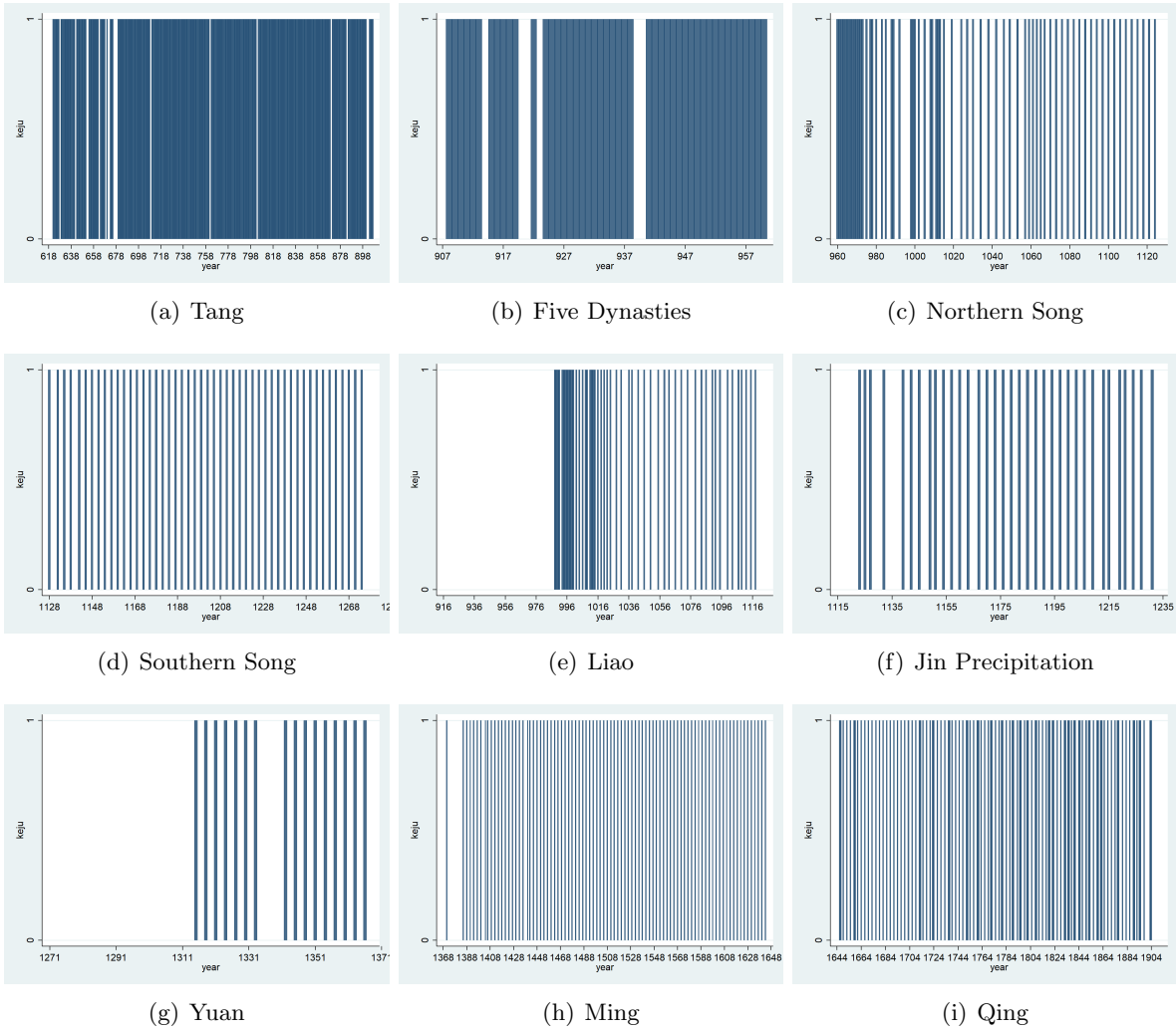

Figure S11: Civil Exam across Dynasties

E Years Since Agricultural Adoption

As explained in the main text, we use archaeological data on the spread of agriculture across Asia, based in turn on currently available archaeobotanical evidence collected from 481 independent archaeological sites. In a first step, we follow the methods of Pinhasi et al. (2005) to construct measures of the timing of diffusion across our grid cells for each of the three native original grain crops – foxtail millet, broomcorn millet, and rice – and one later-arriving cereal (wheat),⁴⁸ using an inverse weighted distance algorithm (IWD). Specifically, based on the sites and dates given in these sources, we interpolated the timing of agricultural adoption to cells with no records. We predict the years since agricultural adoption in a cell c as the weighted average of the Years Since Agricultural Adoption (YSA) of cells located closer than a week of migratory distance from c that contain information, where the weights are a function of the inverse of the distance to cell c . We make this interpolation separately for each crop and set the date of agricultural adoption in a given cell to be the earliest predicted date across crops.

E.1 Predicting Years Since Agricultural Adoption Outside the Convex-Hull

By definition, IWD can only predict values for cells within the convex hull generated by the set of all locations that have data in the original source (Figure A7). Thus, to extend the interpolation to the full range of cells we study, in a second step, we use out-of-sample predictions based on an OLS regression between the timing of agricultural adoption and a set of geo-climate variables, including the distance to the original locations, using the full sample of the interpolated data. Specifically, we use the OLS regression below to predict the years since agricultural adoption for cells outside of the convex hull:

$$YSA_i = \beta_0 + \beta_1 distance_i + \beta'_m geography_i + \beta'_n climate_i + C_i + \varepsilon_i \quad (5)$$

We follow Wren and Burke (2019) to guide our choice of explanatory variables, which include the HMI *distance* to earliest origins, latitude, elevation, and ruggedness, mean and standard deviation of temperatures/precipitation, maximum and minimum temperatures, unproductive period and unproductive period squared, and optimal caloric suitability.

E.2 Habitat Suitable Areas

Since agriculture could only be adopted in regions habitable by humans, we restrict our predictions to only areas where the geo-climatic conditions supported human presence and agriculture (Burke et al., 2017; Wren and Burke, 2019; Xu et al., 2020). We assume that cells are uninhabitable if their geo-climatic conditions predict them to have a population density of fewer than 2 people per square kilometer in the year 1CE. As depicted in Figure H1 the ventiles of the geographical characteristics of a cell help identify bounds to ensure population density is below 2 individuals per square kilometer. We use these cutoffs jointly with the levels and squares of the geographical characteristics of each cell in a logit regression to predict whether a cell has a population density below 2. Cells that are predicted to have a population density below 2 with a probability over 95% are deemed uninhabitable and assigned zero years since agricultural adoption.

⁴⁸Data on foxtail millet, broomcorn millet, and wheat’s diffusion are from Stevens and Fuller (2017); data on the diffusion of rice is taken from the Rice Archaeological Database (Silva et al., 2015).

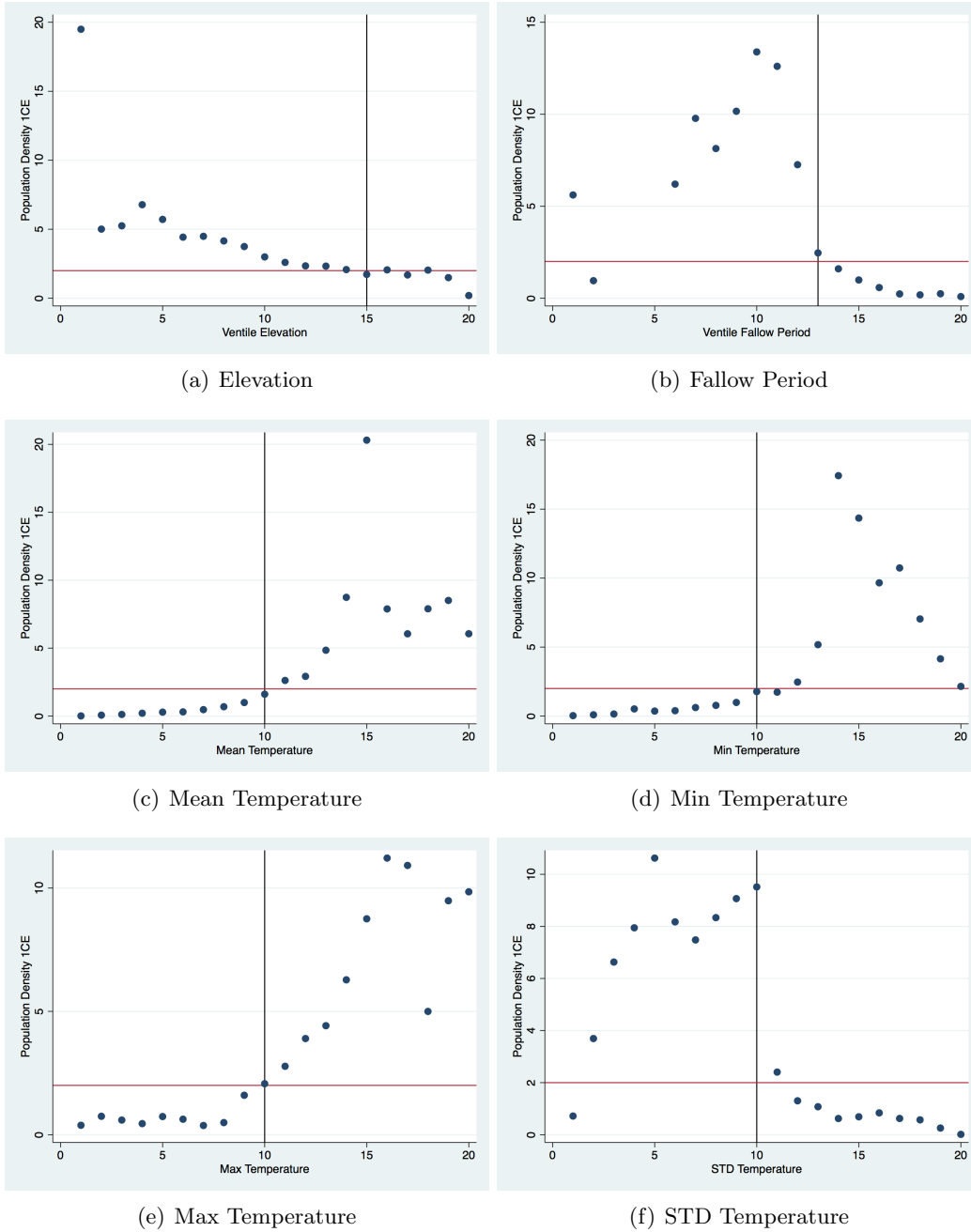

Figure H1: Cutoffs for Population Density < 2

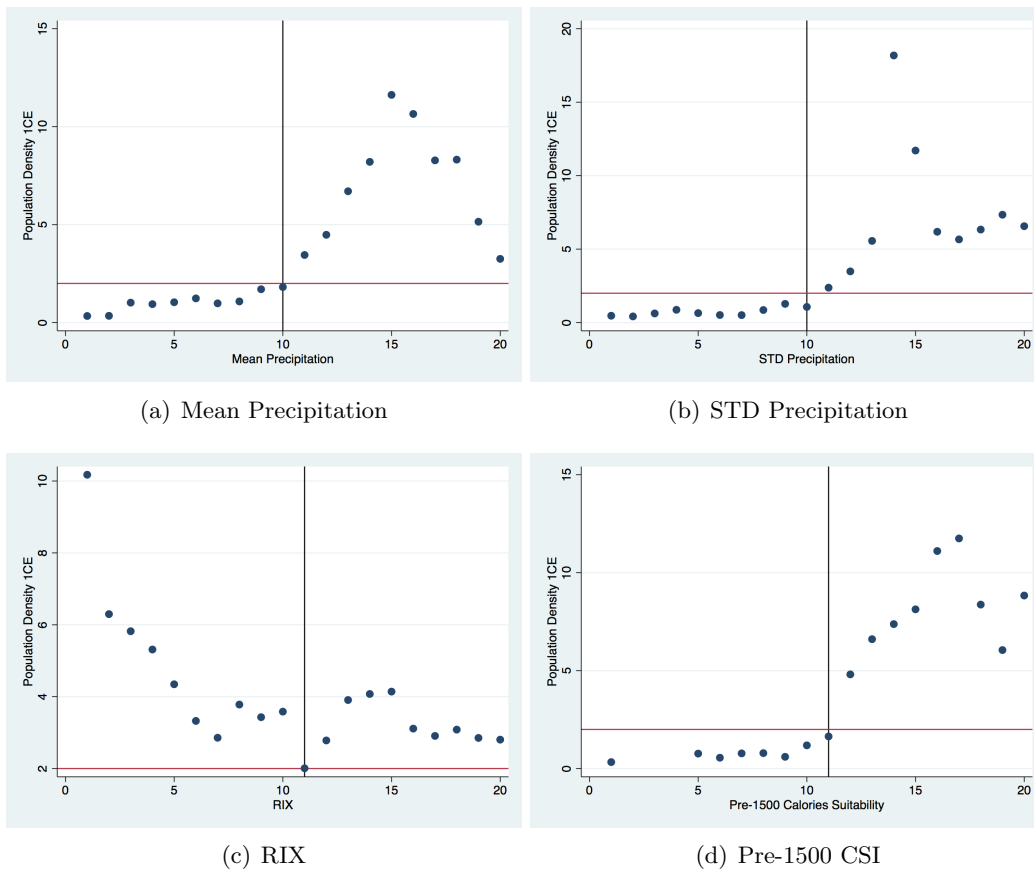

Figure H1: Cutoffs for Population Density <2